

Relab°

32 Konini Road, Titirangi (Auckland)

(Residential-Mixed Housing Suburban Zone)

PROPERTY SUMMARY REPORT

28th November 2025



Table of contents

Title Records	2
Consent Approvals	3
Subdivision Details	3
Flooding and Underground Services Map	4
Overlay, Control & Designations	5
Property Summary	6
Intermediate & College School Zones	7
Primary School Zones	8
Disclaimer	9

32 Konini Road, Titirangi (Auckland)

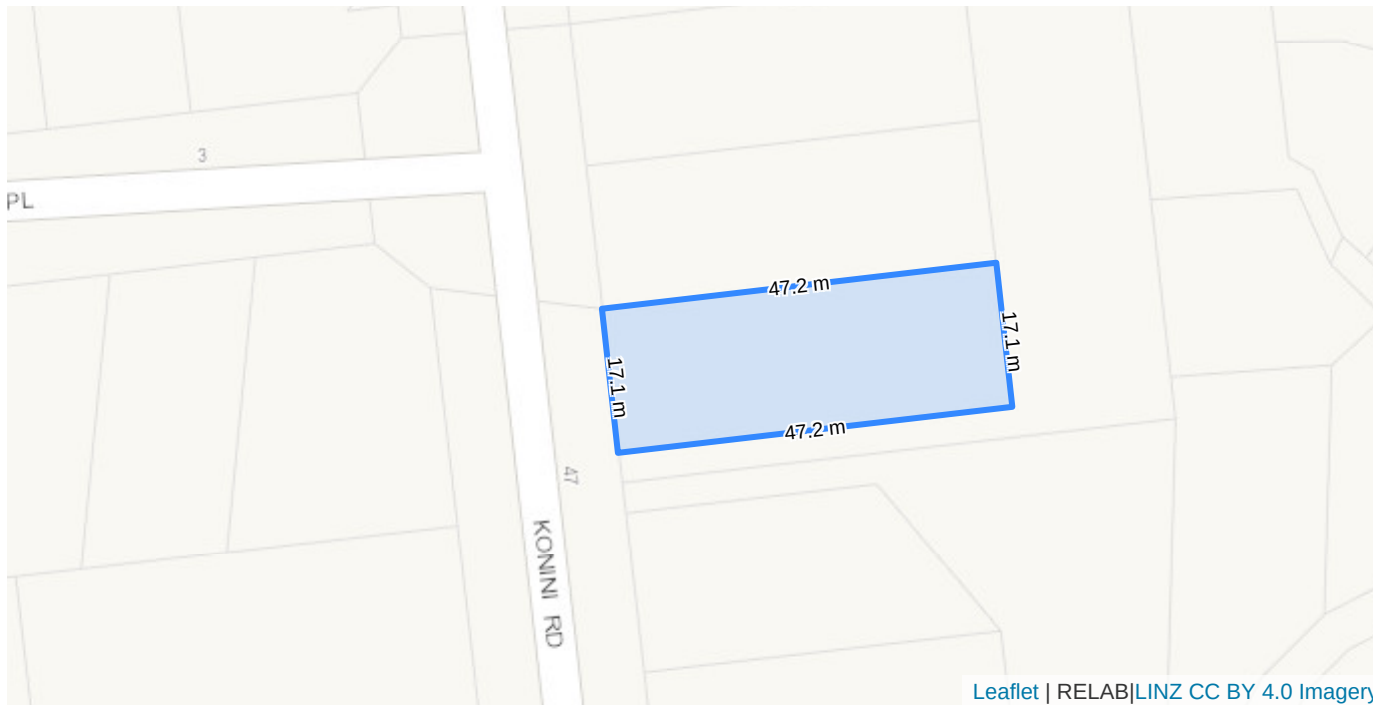

Title Records

Ownership	<ul style="list-style-type: none">Gaylene Joy Hanson (Owner since 19 Jun 2025)
Land Title	cross lease 1/2 share of 404 m² (Title issued from 26 Aug 1988)
Certificate of Title	NA72D/241
Legal Description	Leasehold, 1/1, Flat 1 Deposited Plan 124676 and Garage 1 Deposited Plan 124676; Fee Simple, 1/2, Lot 3 Deposited Plan 54416, 809 m²
Zoning	Residential-Mixed Housing Suburban Zone

Consent Approvals

21 Jul 2021	Installation of Kent Logfire II inbuilt Solid Wood Burner
-------------	---

Subdivision Details

Address	32 Konini Road
Zoning	Residential-Mixed Housing Suburban Zone
Storm water Pipe	Not within property boundary
Waste water Pipe	Not within property boundary
Land size	approximately 404m ²
Potential No. of subdivisions	approximately 0 lots

Flooding and Underground Services Map

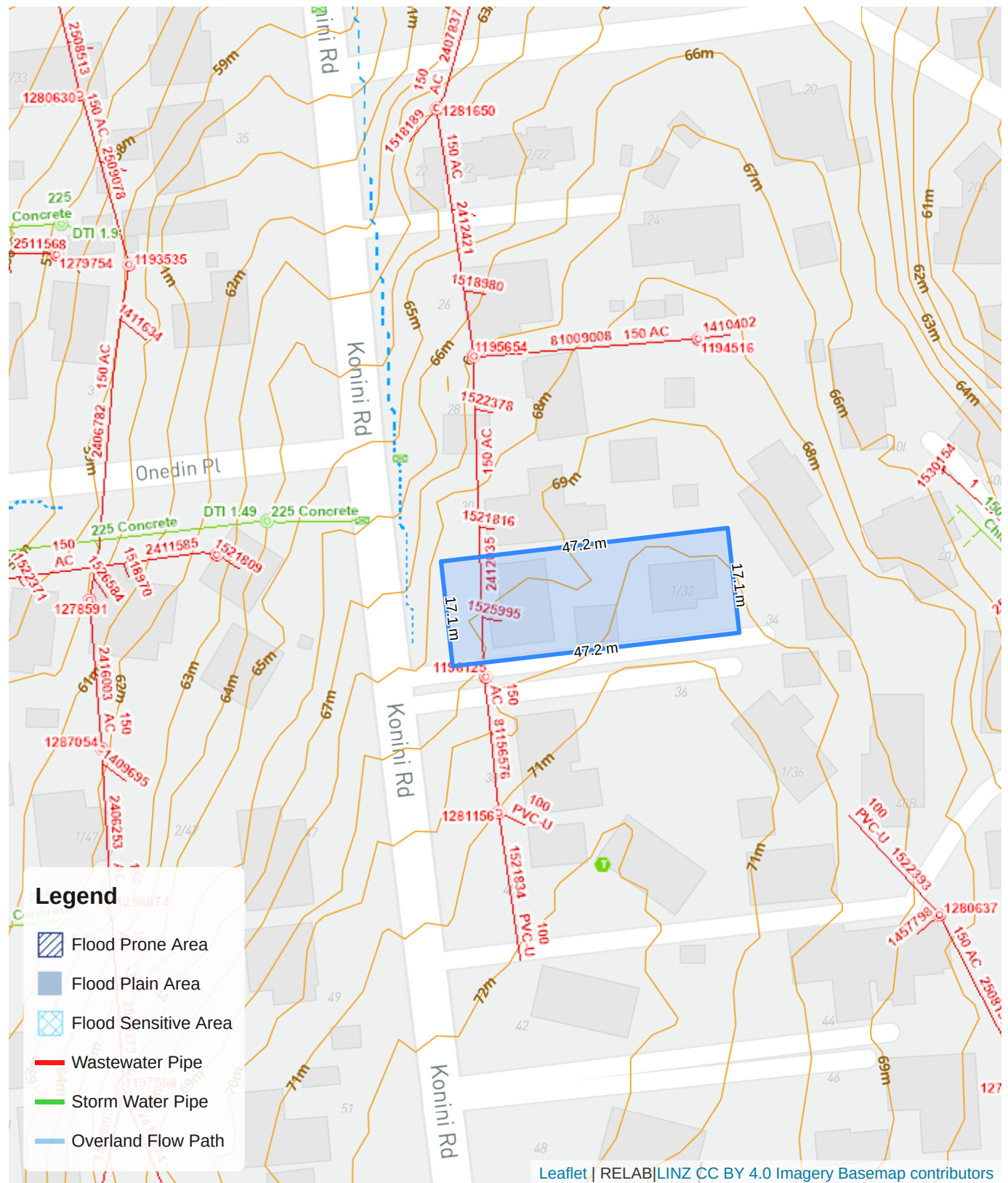

32 Konini Road, Titirangi

Relab^o

Property Summary Report (Powered by Relab)

Overlay, Control & designations

Controls

- Macroinvertebrate Community Index Urban

Property Summary



Floor area

84



Year built (approximate)

1960



Property View

Natural Urban



Bedroom(s)

3



Cladding

Weatherboard



Parking

1



Bathroom(s)

1 (Estimated)



Roof



Aluminium





Pool

No Record

School Zoning

Intermediate & College				
	Glen Eden Intermediate			
	Decile# 10	In-Zone	6min	456m away
	Green Bay High School			
	Decile# 10	In-Zone	8min	1.86km away

School Zoning

Primary				
	Kaurilands School	Decile# 10	In-Zone	 7min 610m away

Disclaimer

This document is intended to provide general information about considerations that may affect future development and resource consent applications at the subject site. The information is indicative only and subject to change over time. Resource consent considerations also depend on the activities being proposed. As such, this report alone should not be relied upon for evaluating future development potential or resource consent considerations. Property Portal Limited (Relab) accepts no liability or responsibility to any person for any loss in connection with this report, including any error in, or omission from, any information made available through this report.

Full Terms of Use can be found on our website at <https://relab.co.nz/terms>.