

What is 619 Huia Road, Parau to You?

Method of Sale:

BY NEGOTIATION has been chosen by our vendors as their method of choice. I know for buyers that choosing a method without a price can pose challenges, similar to a deadline sale these methods allow the current market to determine the final sale price. To help you with deciding what **619 Huia Road** is worth to you, we have included recent sales from the area.

Our Property Owner:

The owners have chosen a by negotiation process to sell their home so that ALL buyers (conditional and unconditional) are able to present an offer. Please note, our vendors ultimate goal is to sell unconditionally. This means that unconditional offers regardless of the level, will be seriously considered so if you are able to satisfy your conditions prior to making your offer, you will stand the best chance of owning this home.

Feedback:

The Owners are genuinely motivated to sell their property and move on to the next stage in their property journey. Your feedback in what YOU would pay for their property is valuable as it will help them to determine what their property is worth. A property is worth what someone will pay for it.

Determining Value:

Deciding what you would pay to make this home yours is largely subjective and doesn't lead to a right or wrong answer. It is determined by a number of factors and will change for each person viewing it. Things such as finance, first impressions, value for money, personal circumstances, other properties you have seen, lost out on or made offers on will all help you to determine the price you would be willing to pay to own this home.

YOUR HOMEWORK - HOW TO USE THIS GUIDE:

We have selected the following properties because they have characteristics that match the property being sold (please note the date of the sale). This could be location, style, floor area, number of bedrooms, views, age, land size. We would expect this property to be somewhere within the vicinity of the sales range these properties offer. Look at each of the photos and google the properties we have suggested and compare them with the property we are selling. This will help you decide whether **YOU SEE** value below, above or at that level. The market will always dictate the final price, but we trust this document helps you to work out whether your budget will fit?

We are very happy to keep in touch with you once a property has sold with the sale price or to chat to you about recent sales in the area if you would like more information. Obviously, as each buyer is different, and each property is different so often value is more determined by what the property is worth to a specific buyer.



619 HUIA ROAD, PARAU, AUCKLAND

Recent sales

The Real Estate Agents Act requires any recommendation to be supported by an analysis of sold properties that are deemed comparable. These sold comparable properties have been selected based on their geographical proximity, similarity of their attributes and time of sale.

Sale Price	\$530,000 to \$1,065,000	Median	\$850,000	Mean	\$795,372	For the property at the median, the sale price was 1.1% above CV.
C.V	\$530,000 to \$1,050,000	Median	\$860,000	Mean	\$808,181	

61 Western Road, Laingholm, Auckland

3  1  3 

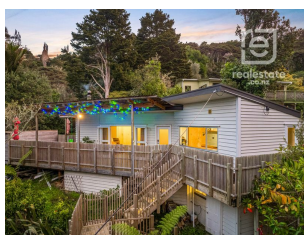

Last Sold	\$872,500 - 10 Oct 25
Capital Value	\$890,000 - 01 May 24
Land Value	\$550,000 - 01 May 24
Improvements	\$340,000
Land Use	Residence

Land Area	1,467 m ²
Floor Area	83 m ²
Roof	Steel/G-Iron
Walls	Wood (incl Weatherboard)
Building Age	1940-1949

19 Rauhuia Crescent, Parau, Auckland



2  1  2 



Last Sold	\$690,000 - 03 Oct 25
Capital Value	\$635,000 - 01 May 24
Land Value	\$570,000 - 01 May 24
Improvements	\$65,000
Land Use	Residence

Land Area	2,425 m ²
Floor Area	45 m ²
Roof	Steel/G-Iron
Walls	Mixed Material
Building Age	2010-2019

63 Western Road, Laingholm, Auckland

4  1  2 

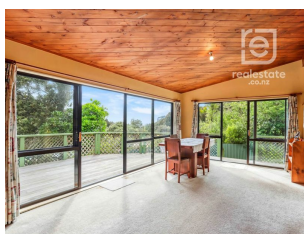

Last Sold	\$869,600 - 06 Aug 25
Capital Value	\$860,000 - 01 May 24
Land Value	\$550,000 - 01 May 24
Improvements	\$310,000
Land Use	Residence

Land Area	1,561 m ²
Floor Area	70 m ²
Roof	Steel/G-Iron
Walls	Wood (incl Weatherboard)
Building Age	Mixed/Remod

446 Huia Road, Laingholm, Auckland

3  1  4 



Last Sold	\$930,000 - 25 Jul 25
Capital Value	\$900,000 - 01 May 24
Land Value	\$500,000 - 01 May 24
Improvements	\$400,000
Land Use	Residence

Land Area	888 m ²
Floor Area	102 m ²
Roof	Steel/G-Iron
Walls	Wood (incl Weatherboard)
Building Age	1990-1999

619 HUIA ROAD, PARAU, AUCKLAND

Recent sales

28 Laingholm Drive, Laingholm, Auckland

1  1 



Last Sold \$530,000 - 16 May 25
Capital Value \$530,000 - 01 May 24
Land Value \$375,000 - 01 May 24
Improvements \$155,000
Land Use Residence

Land Area 1,067 m²
Floor Area 42 m²
Roof Steel/G-Iron
Walls Wood (incl Weatherboard)
Building Age 1960-1969

621 Huia Road, Parau, Auckland

1  1  3 



Last Sold \$612,000 - 09 Jun 25
Capital Value \$685,000 - 01 May 24
Land Value \$620,000 - 01 May 24
Improvements \$65,000
Land Use Residence

Land Area 1,024 m²
Floor Area 44 m²
Roof Steel/G-Iron
Walls Mixed Material
Building Age Mixed/Remod

7 Rauhuia Crescent, Parau, Auckland

3  3  1 



Last Sold \$1,065,000 - 17 Jul 25
Capital Value \$970,000 - 01 May 24
Land Value \$590,000 - 01 May 24
Improvements \$380,000
Land Use Residence

Land Area 1,787 m²
Floor Area 127 m²
Roof Steel/G-Iron
Walls Wood (incl Weatherboard)
Building Age 1960-1969

92 Laingholm Drive, Laingholm, Auckland

3  2  4 



Last Sold \$700,000 - 24 Jun 25
Capital Value \$1,050,000 - 01 May 24
Land Value \$400,000 - 01 May 24
Improvements \$650,000
Land Use Residence

Land Area 981 m²
Floor Area 122 m²
Roof Steel/G-Iron
Walls Wood (incl Weatherboard)
Building Age 1990-1999

38 Western Road, Laingholm, Auckland

3  2  2 



Last Sold \$850,000 - 19 Jun 25
Capital Value \$680,000 - 01 May 24
Land Value \$400,000 - 01 May 24
Improvements \$280,000
Land Use Residence

Land Area 1,310 m²
Floor Area 120 m²
Roof Steel/G-Iron
Walls Wood (incl Weatherboard)
Building Age 2010-2019

Recent sales

103 Kauri Point Road, Laingholm, Auckland



Last Sold	\$750,000 - 21 Mar 25
Capital Value	\$710,000 - 01 May 24
Land Value	\$700,000 - 01 May 24
Improvements	\$10,000
Land Use	Unit

Land Area	1,009 m ²
Floor Area	30 m ²
Roof	Steel/G-Iron
Walls	Wood (incl Weatherboard)
Building Age	1940-1949

2

29A Lookout Drive, Laingholm, Auckland



Last Sold	\$880,000 - 10 Jul 25
Capital Value	\$980,000 - 01 May 24
Land Value	\$700,000 - 01 May 24
Improvements	\$280,000
Land Use	Residential

Land Area	1,045 m ²
Floor Area	80 m ²
Roof	Steel/G-Iron
Walls	Fibre Cement
Building Age	Mixed/Remod

2 1 4