

What is 20 Laingfield Terrace, Laingholm Worth to You?

Method of Sale:

An **AUCTION** has been chosen by our vendors as their method of choice. I know for buyers that choosing a method without a price can pose challenges, similar to price by negotiation these methods allow the current market to determine the final sale price. To help you with deciding what **20 Laingfield Terrace, Laingholm** is worth to you, we have included recent sales from the area.

Our Property Owner:

The owners have chosen an Auction process to sell their home and may be open to pre-auction offers.

Feedback:

The Owners are genuinely motivated to sell their property and move on to the next stage in their property journey. Your feedback in what YOU would pay for their property is valuable as it will help them to determine what their property is worth. A property is worth what someone will pay for it.

Determining Value:

Deciding what you would pay to make this home yours is largely subjective and doesn't lead to a right or wrong answer. It is determined by a number of factors and will change for each person viewing it. Things such as finance, first impressions, value for money, personal circumstances, other properties you have seen, lost out on or made offers on will all help you to determine the price you would be willing to pay to own this home.

YOUR HOMEWORK - HOW TO USE THIS GUIDE:

We have selected the following properties because they have characteristics that match the property being sold (please note the date of the sale). This could be location, style, floor area, number of bedrooms, views, age, land size. We would expect this property to be somewhere within the vicinity of the sales range these properties offer. Look at each of the photos and google the properties we have suggested and compare them with the property we are selling. This will help you decide whether **YOU SEE** value below, above or at that level. The market will always dictate the final price, but we trust this document helps you to work out whether your budget will fit?

We are very happy to keep in touch with you once a property has sold with the sale price or to chat to you about recent sales in the area if you would like more information. Obviously, as each buyer is different, and each property is different so often value is more determined by what the property is worth to a specific buyer.

20 LAINGFIELD TERRACE, LAINGHOLM, AUCKLAND

Recent sales

The Real Estate Agents Act requires any recommendation to be supported by an analysis of sold properties that are deemed comparable. These sold comparable properties have been selected based on their geographical proximity, similarity of their attributes and time of sale.

Sale Price \$1,050,000 to \$1,400,000 **Median** \$1,120,000 **Mean** \$1,182,333 For the property at the median, the
C.V \$960,000 to \$1,350,000 **Median** \$1,225,000 **Mean** \$1,173,333 sale price was 7.3% above CV.

76 Victory Road, Laingholm, Auckland

3 1 1



Last Sold \$1,085,000 - 15 Apr 25
Capital Value \$1,000,000 - 01 Jun 21
Land Value \$540,000 - 01 Jun 21
Improvements \$460,000
Land Use Residence

Land Area 1,442 m²
Floor Area 150 m²
Roof Steel/G-Iron
Walls Fibre Cement
Building Age Mixed/Remod

319 Huia Road, Titirangi, Auckland

3 2 3



Last Sold \$1,151,000 - 15 May 25
Capital Value \$1,325,000 - 01 Jun 21
Land Value \$1,175,000 - 01 Jun 21
Improvements \$150,000
Land Use Residence

Land Area 3,313 m²
Floor Area 110 m²
Roof Tile Profile
Walls Wood (incl Weatherboard)
Building Age 1930-1939

442 Huia Road, Laingholm, Auckland

3 2 4

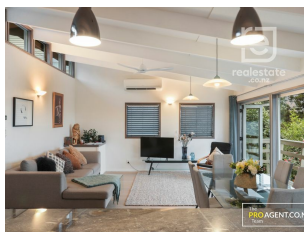

Last Sold \$1,050,000 - 12 Sep 24
Capital Value \$960,000 - 01 Jun 21
Land Value \$420,000 - 01 Jun 21
Improvements \$540,000
Land Use Residence

Land Area 890 m²
Floor Area 135 m²
Roof Steel/G-Iron
Walls Wood (incl Weatherboard)
Building Age 1960-1969

7 Minnehaha Avenue, Titirangi, Auckland

3 2



Last Sold \$1,080,000 - 28 Feb 25
Capital Value \$1,125,000 - 01 Jun 21
Land Value \$470,000 - 01 Jun 21
Improvements \$655,000
Land Use Residence

Land Area 1,146 m²
Floor Area 140 m²
Roof Steel/G-Iron
Walls Fibre Cement
Building Age 1980-1989

3 Sandys Parade, Laingholm, Auckland

2 1 4



Last Sold \$1,100,000 - 08 Aug 24
Capital Value \$1,025,000 - 01 Jun 21
Land Value \$650,000 - 01 Jun 21
Improvements \$375,000
Land Use Residence

Land Area 1,133 m²
Floor Area 90 m²
Roof Tile Profile
Walls Brick
Building Age 1970-1979

20 LAINGFIELD TERRACE, LAINGHOLM, AUCKLAND

Recent sales

642 Huia Road, Parau, Auckland

5 🚗 2 🚲 10 🚲

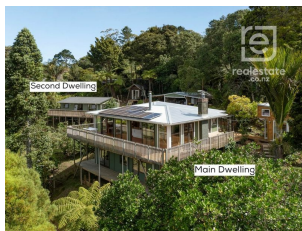

Last Sold \$1,400,000 - 17 Mar 25
Capital Value \$1,250,000 - 01 Jun 21
Land Value \$860,000 - 01 Jun 21
Improvements \$390,000
Land Use Home and Income

Land Area 2,423 m²
Floor Area 220 m²
Roof Steel/G-Iron
Walls Fibre Cement
Building Age 1960-1969

15 Miha Road, Titirangi, Auckland

4 🚗 2 🚲 4 🚲



Last Sold \$1,120,000 - 26 Mar 25
Capital Value \$1,350,000 - 01 Jun 21
Land Value \$790,000 - 01 Jun 21
Improvements \$560,000
Land Use Residential

Land Area 1,644 m²
Floor Area 141 m²
Roof Steel/G-Iron
Walls Wood (incl Weatherboard)
Building Age 1980-1989

161 Scenic Drive, Titirangi, Auckland

3 🚗 2 🚲 1 🚲



Last Sold \$1,255,000 - 28 Jan 25
Capital Value \$1,225,000 - 01 Jun 21
Land Value \$620,000 - 01 Jun 21
Improvements \$605,000
Land Use Residential

Land Area 2,023 m²
Floor Area 180 m²
Roof Steel/G-Iron
Walls Brick
Building Age 1960-1969

8 Jays Road, Titirangi, Auckland

5 🚗 3 🚲



Last Sold \$1,400,000 - 28 Feb 25
Capital Value \$1,300,000 - 01 Jun 21
Land Value \$500,000 - 01 Jun 21
Improvements \$800,000
Land Use Residence

Land Area 1,212 m²
Floor Area 190 m²
Roof Steel/G-Iron
Walls Mixed Material
Building Age Mixed/Remod