

What is 639 Huia Road, Parau Worth to You?

To help you with deciding what **639 Huia Road** is worth to you, we have included recent sales from the area.

Our Property Owner:

Please note, our vendor's ultimate goal is to sell unconditionally. This means that unconditional offers regardless of the level, will be seriously considered so if you are able to satisfy your conditions prior to making your offer, you will stand the best chance of owning this home.

Feedback:

The Owners are genuinely motivated to sell their property and move on to the next stage in their property journey. Your feedback in what YOU would pay for their property is valuable as it will help them to determine what their property is worth. A property is worth what someone will pay for it.

Determining Value:

Deciding what you would pay to make this home yours is largely subjective and doesn't lead to a right or wrong answer. It is determined by a number of factors and will change for each person viewing it. Things such as finance, first impressions, value for money, personal circumstances, other properties you have seen, lost out on or made offers on will all help you to determine the price you would be willing to pay to own this home.

YOUR HOMEWORK - HOW TO USE THIS GUIDE:

We have selected the following properties because they have characteristics that match the property being sold (please note the date of the sale). This could be location, style, floor area, number of bedrooms, views, age, land size. We would expect this property to be somewhere within the vicinity of the sales range these properties offer. Look at each of the photos and google the properties we have suggested and compare them with the property we are selling. This will help you decide whether **YOU SEE** value below, above or at that level. The market will always dictate the final price, but we trust this document helps you to work out whether your budget will fit?

We are very happy to keep in touch with you once a property has sold with the sale price or to chat to you about recent sales in the area if you would like more information. Obviously, as each buyer is different, and each property is different so often value is more determined by what the property is worth to a specific buyer.

639 HUIA ROAD, PARAU, AUCKLAND

Comparable sales

The Real Estate Agents Act requires any recommendation to be supported by an analysis of sold properties that are deemed comparable. These sold comparable properties have been selected based on their geographical proximity, similarity of their attributes and time of sale.

Sale Price	\$700,000 to \$1,000,000	Median	\$870,000	Mean	\$880,944	For the property at the median, the sale price was 7.0% below CV.
C.V	\$740,000 to \$1,125,000	Median	\$1,000,000	Mean	\$971,666	

138 Laingholm Drive, Laingholm, Auckland

3 🚗 1 🚲 3 🚗

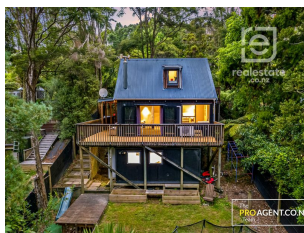

Last Sold	\$870,000 - 14 Mar 25
Capital Value	\$740,000 - 01 May 24
Land Value	\$500,000 - 01 May 24
Improvements	\$240,000
Land Use	Residence

Land Area	817 m ²
Floor Area	74 m ²
Roof	Steel/G-Iron
Walls	Wood (incl Weatherboard)
Building Age	1980-1989

31 Tane Road, Laingholm, Auckland

3 🚗 1 🚲 2 🚗

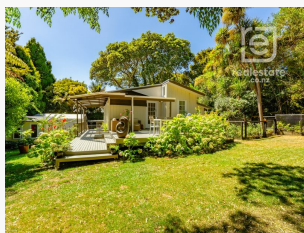

Last Sold	\$912,500 - 07 Mar 25
Capital Value	\$930,000 - 01 May 24
Land Value	\$550,000 - 01 May 24
Improvements	\$380,000
Land Use	Residence

Land Area	809 m ²
Floor Area	87 m ²
Roof	Steel/G-Iron
Walls	Mixed Material
Building Age	1930-1939

28 Tane Road, Laingholm, Auckland

3 🚗 1 🚲 2 🚗



Last Sold	\$930,000 - 03 Mar 25
Capital Value	\$1,000,000 - 01 May 24
Land Value	\$650,000 - 01 May 24
Improvements	\$350,000
Land Use	Residence

Land Area	1,141 m ²
Floor Area	91 m ²
Roof	Steel/G-Iron
Walls	Mixed Material
Building Age	1950-1959

82 Warner Park Avenue, Laingholm, Auckland

3 🚗 1 🚲 3 🚗



Last Sold	\$865,000 - 31 Jan 25
Capital Value	\$940,000 - 01 May 24
Land Value	\$650,000 - 01 May 24
Improvements	\$290,000
Land Use	Residential

Land Area	1,148 m ²
Floor Area	110 m ²
Roof	Steel/G-Iron
Walls	Wood (incl Weatherboard)
Building Age	1950-1959

207 Shaw Road, Titirangi, Auckland

3 🚗 2 🚲 1 🚗



Last Sold	\$839,000 - 26 Jun 25
Capital Value	\$1,025,000 - 01 May 24
Land Value	\$450,000 - 01 May 24
Improvements	\$575,000
Land Use	Residence

Land Area	2,099 m ²
Floor Area	157 m ²
Roof	Fibre Cement
Walls	Wood (incl Weatherboard)
Building Age	1970-1979

639 HUIA ROAD, PARAU, AUCKLAND

Comparable sales

92 Laingholm Drive, Laingholm, Auckland

3  2  4 



Last Sold \$700,000 - 24 Jun 25
Capital Value \$1,050,000 - 01 May 24
Land Value \$400,000 - 01 May 24
Improvements \$650,000
Land Use Residence

Land Area 981 m²
Floor Area 120 m²
Roof Steel/G-Iron
Walls Wood (incl Weatherboard)
Building Age 1990-1999

175 Laingholm Drive, Laingholm, Auckland

4  2  6 



Last Sold \$1,000,000 - 29 May 25
Capital Value \$1,025,000 - 01 May 24
Land Value \$475,000 - 01 May 24
Improvements \$550,000
Land Use Residence

Land Area 1,232 m²
Floor Area 138 m²
Roof Steel/G-Iron
Walls Wood (incl Weatherboard)
Building Age 1970-1979

87 Laingholm Drive, Laingholm, Auckland

3  3  4 

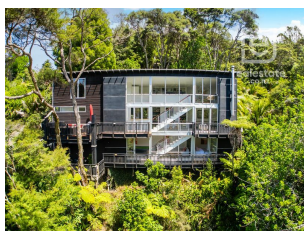

Last Sold \$820,000 - 13 May 25
Capital Value \$1,125,000 - 01 May 24
Land Value \$475,000 - 01 May 24
Improvements \$650,000
Land Use Residential

Land Area 927 m²
Floor Area 240 m²
Roof Steel/G-Iron
Walls Wood (incl Weatherboard)
Building Age 2000-2009

60 Kauri Point Road, Laingholm, Auckland

3 



Last Sold \$992,000 - 09 May 25
Capital Value \$910,000 - 01 May 24
Land Value \$700,000 - 01 May 24
Improvements \$210,000
Land Use Residential

Land Area 2,099 m²
Floor Area 84 m²
Roof Steel/G-Iron
Walls Wood (incl Weatherboard)
Building Age 1980-1989