

What is 33D Landing Road, Titirangi Worth to You?

Method of Sale:

To help you with deciding what 33D Landing Road is worth to you, we have included recent sales from the area.

Our Property Owner:

Please note, our vendors ultimate goal is to sell unconditionally. This means that unconditional offers regardless of the level, will be seriously considered so if you are able to satisfy your conditions prior to making your offer, you will stand the best chance of owning this home.

Determining Value:

Deciding what you would pay to make this home yours is largely subjective and doesn't lead to a right or wrong answer. It is determined by a number of factors and will change for each person viewing it. Things such as finance, first impressions, value for money, personal circumstances, other properties you have seen, lost out on or made offers on will all help you to determine the price you would be willing to pay to own this home.

YOUR HOMEWORK - HOW TO USE THIS GUIDE:

We have selected the following properties because they have characteristics that match the property being sold (please note the date of the sale). This could be location, style, floor area, number of bedrooms, views, age, land size. We would expect this property to be somewhere within the vicinity of the sales range these properties offer. Look at each of the photos and google the properties we have suggested and compare them with the property we are selling. This will help you decide whether **YOU SEE** value below, above or at that level. The market will always dictate the final price, but we trust this document helps you to work out whether your budget will fit?

We are very happy to keep in touch with you once a property has sold with the sale price or to chat to you about recent sales in the area if you would like more information. Obviously, as each buyer is different, and each property is different so often value is more determined by what the property is worth to a specific buyer.

33D LANDING ROAD, TITIRANGI, AUCKLAND

Recent sales

The Real Estate Agents Act requires any recommendation to be supported by an analysis of sold properties that are deemed comparable. These sold comparable properties have been selected based on their geographical proximity, similarity of their attributes and time of sale.

| | | | | | | |
|-------------------|--------------------------|---------------|-------------|-------------|-------------|---|
| Sale Price | \$860,000 to \$1,255,000 | Median | \$1,035,000 | Mean | \$1,023,985 | For the property at the median, the sale price was 8.0% below CV. |
| C.V | \$720,000 to \$1,450,000 | Median | \$1,125,000 | Mean | \$1,114,166 | |

3 Minnehaha Avenue, Titirangi, Auckland

3 1 4

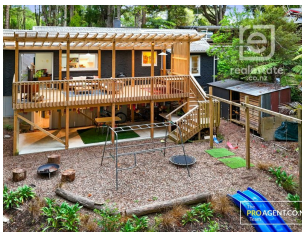

| | |
|----------------------|-----------------------|
| Last Sold | \$930,824 - 03 Mar 25 |
| Capital Value | \$950,000 - 01 Jun 21 |
| Land Value | \$470,000 - 01 Jun 21 |
| Improvements | \$480,000 |
| Land Use | Residence |

| | |
|---------------------|----------------------|
| Land Area | 1,416 m ² |
| Floor Area | 68 m ² |
| Roof | Tile Profile |
| Walls | Fibre Cement |
| Building Age | Mixed/Remod |

678 South Titirangi Road, Titirangi, Auckland

3 1 4

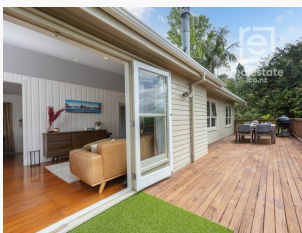

| | |
|----------------------|-------------------------|
| Last Sold | \$975,000 - 18 Dec 24 |
| Capital Value | \$1,125,000 - 01 Jun 21 |
| Land Value | \$640,000 - 01 Jun 21 |
| Improvements | \$485,000 |
| Land Use | Residence |

| | |
|---------------------|--------------------------|
| Land Area | 1,077 m ² |
| Floor Area | 120 m ² |
| Roof | Steel/G-Iron |
| Walls | Wood (incl Weatherboard) |
| Building Age | 1960-1969 |

24 Hollywood Avenue, Titirangi, Auckland

3 1 4

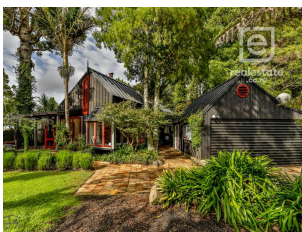

| | |
|----------------------|-------------------------|
| Last Sold | \$1,070,000 - 11 Oct 24 |
| Capital Value | \$1,100,000 - 01 Jun 21 |
| Land Value | \$460,000 - 01 Jun 21 |
| Improvements | \$640,000 |
| Land Use | Residence |

| | |
|---------------------|--------------------------|
| Land Area | 814 m ² |
| Floor Area | 120 m ² |
| Roof | Steel/G-Iron |
| Walls | Wood (incl Weatherboard) |
| Building Age | 1970-1979 |

84A Woodlands Park Road, Titirangi, Auckland

3 2 5

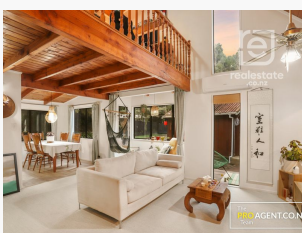

| | |
|----------------------|-------------------------|
| Last Sold | \$990,000 - 10 Sep 24 |
| Capital Value | \$1,125,000 - 01 Jun 21 |
| Land Value | \$480,000 - 01 Jun 21 |
| Improvements | \$645,000 |
| Land Use | Residence |

| | |
|---------------------|--------------------------|
| Land Area | 798 m ² |
| Floor Area | 130 m ² |
| Roof | Steel/G-Iron |
| Walls | Wood (incl Weatherboard) |
| Building Age | 1980-1989 |

30 Tainui Road, Titirangi, Auckland

3 2 1



| | |
|----------------------|-------------------------|
| Last Sold | \$1,020,000 - 27 Feb 25 |
| Capital Value | \$1,250,000 - 01 Jun 21 |
| Land Value | \$560,000 - 01 Jun 21 |
| Improvements | \$690,000 |
| Land Use | Residence |

| | |
|---------------------|--------------------------|
| Land Area | 1,639 m ² |
| Floor Area | 180 m ² |
| Roof | Steel/G-Iron |
| Walls | Wood (incl Weatherboard) |
| Building Age | 1960-1969 |

33D LANDING ROAD, TITIRANGI, AUCKLAND

Recent sales

138 Laingholm Drive, Laingholm, Auckland

3 1 3

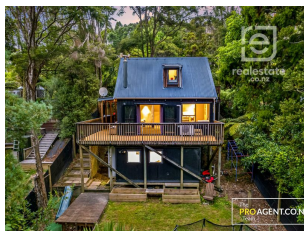

| | |
|---------------|-----------------------|
| Last Sold | \$870,000 - 14 Mar 25 |
| Capital Value | \$720,000 - 01 Jun 21 |
| Land Value | \$430,000 - 01 Jun 21 |
| Improvements | \$290,000 |
| Land Use | Residence |

| | |
|--------------|--------------------------|
| Land Area | 817 m ² |
| Floor Area | 74 m ² |
| Roof | Steel/G-Iron |
| Walls | Wood (incl Weatherboard) |
| Building Age | 1980-1989 |

29 Sylvan Valley Avenue, Titirangi, Auckland

3 3 5



| | |
|---------------|-------------------------|
| Last Sold | \$1,082,000 - 14 Mar 25 |
| Capital Value | \$1,100,000 - 01 Jun 21 |
| Land Value | \$510,000 - 01 Jun 21 |
| Improvements | \$590,000 |
| Land Use | Residence |

| | |
|--------------|--------------------------|
| Land Area | 969 m ² |
| Floor Area | 140 m ² |
| Roof | Steel/G-Iron |
| Walls | Wood (incl Weatherboard) |
| Building Age | 1990-1999 |

7 Minnehaha Avenue, Titirangi, Auckland

3 2



| | |
|---------------|-------------------------|
| Last Sold | \$1,080,000 - 28 Feb 25 |
| Capital Value | \$1,125,000 - 01 Jun 21 |
| Land Value | \$470,000 - 01 Jun 21 |
| Improvements | \$655,000 |
| Land Use | Residence |

| | |
|--------------|----------------------|
| Land Area | 1,146 m ² |
| Floor Area | 140 m ² |
| Roof | Steel/G-Iron |
| Walls | Fibre Cement |
| Building Age | 1980-1989 |

161 Scenic Drive, Titirangi, Auckland

3 2 1



| | |
|---------------|-------------------------|
| Last Sold | \$1,255,000 - 28 Jan 25 |
| Capital Value | \$1,225,000 - 01 Jun 21 |
| Land Value | \$620,000 - 01 Jun 21 |
| Improvements | \$605,000 |
| Land Use | Residential |

| | |
|--------------|----------------------|
| Land Area | 2,023 m ² |
| Floor Area | 180 m ² |
| Roof | Steel/G-Iron |
| Walls | Brick |
| Building Age | 1960-1969 |

14 Cochran Road, Oratia, Auckland

4 2 2



| | |
|---------------|--------------------------|
| Last Sold | \$1,105,000 - 21 Jan 25 |
| Capital Value | \$1,450,000 - 01 Jun 21 |
| Land Value | \$620,000 - 01 Jun 21 |
| Improvements | \$830,000 |
| Land Use | Lifestyle Blocks Farmlet |

| | |
|--------------|--------------------------|
| Land Area | 5,600 m ² |
| Floor Area | 177 m ² |
| Roof | Steel/G-Iron |
| Walls | Wood (incl Weatherboard) |
| Building Age | 1980-1989 |

26 Kauri Point Road, Laingholm, Auckland

3 2 1



| | |
|---------------|-------------------------|
| Last Sold | \$860,000 - 17 May 24 |
| Capital Value | \$1,000,000 - 01 Jun 21 |
| Land Value | \$710,000 - 01 Jun 21 |
| Improvements | \$290,000 |
| Land Use | Residence |

| | |
|--------------|----------------------|
| Land Area | 3,162 m ² |
| Floor Area | 132 m ² |
| Roof | Fibre Cement |
| Walls | Mixed Material |
| Building Age | 1940-1949 |

33D LANDING ROAD, TITIRANGI, AUCKLAND

Recent sales

334 Huia Road, Titirangi, Auckland



| | |
|---------------|-------------------------|
| Last Sold | \$1,050,000 - 30 Apr 24 |
| Capital Value | \$1,200,000 - 01 Jun 21 |
| Land Value | \$630,000 - 01 Jun 21 |
| Improvements | \$570,000 |
| Land Use | Residence |

| | |
|--------------|--------------------------|
| Land Area | 4,502 m ² |
| Floor Area | 120 m ² |
| Roof | Steel/G-Iron |
| Walls | Wood (incl Weatherboard) |
| Building Age | 1970-1979 |

2 3 2