

ACKNOWLEDGEMENTS

RayWhite

Prior to signing a sale and purchase agreement, we recommend that you seek legal / technical advice.

Vendor Initials: _____

Purchaser Initials: _____

Please read and sign this form before commencing the purchase process or bidding at auction.

Property Address: 33d Landing Road, Titirangi

Vendor: Justice Ink Limited

Purchaser: _____

REA REQUIREMENTS:

You are entering into this transaction voluntarily and without duress.

We have made you aware that we have an in-house complaints procedure, and provided you with the following documents: REA Code of Conduct | REA Guide to Selling and Buying | OIA Information Sheet

AML & OIA:

You will have Anti Money Laundering obligations under the AML Act 2009 and may also have OIA obligations under the Overseas Investment Amendment Act 2021 (*information sheet provided*).

You will need to provide to your Solicitor, a NZ IRD number and NZ bank account number, to complete the sale.

IF YOU ARE UNCERTAIN ABOUT YOUR ELIGIBILITY, YOU MUST NOT BID AT AUCTION, AND SHOULD MAKE YOUR OFFER SUBJECT TO OBTAINING OVERSEAS INVESTMENT OFFICE CONSENT.

RELATED PARTY TRANSACTION:

We will advise you in writing if the owner (or any party associated with the owner) is a salesperson or employee of Austar Realty or is related to any such salesperson or employee.

BOUNDARIES:

The salesperson cannot, and therefore has not, defined the property boundaries.

MULTI OFFERS:

We acknowledge that this can be a high stakes and stressful process for buyers. As such, we have a set Multi Offer process in place, and specific documentation that will be strictly followed for multi offers.

TITLE:

We have provided you with the certificate of title for the property, and any relevant interests or instruments. If the property is a cross lease, we have provided you with the flats plan, and the memorandum of lease. If the property is a unit title, we have provided you with the pre contract disclosure statement.

PROFESSIONAL REPORTS:

Even if the vendor has already supplied a third-party builder's report, we recommend that you obtain independent professional reports on the property, if you have any doubts about its condition.

Vendor Signature(s) _____

Date: _____

Purchaser Signature(s) _____

Date: _____

DISCLOSURES

IMPORTANT: This is a living document that may change several times before sale day. Please ensure you read and download the most up to date version before making an offer or bidding at auction.

This document was updated on: 9 July 2025

Interest: During marketing campaigns, dates and timeframes sometimes change. Please register your interest with us as early as possible so you don't miss out on purchasing the property.

We have made available to you the following:

- Certificate of Title
- LIM
- Rates information from Auckland Council
- School Zones
- REA Code of Conduct
- REA Guide to Selling and Buying
- Sale & Purchase Agreement
- Property File

Known defects associated with the property:

Other disclosures that may be important to purchasers:

The house is noted as a Workshop on the LIM but there is a Council stamped plan labelling the workshop a house. The property file is available for purchasers to seek advice. The vendor has also provided a safe and sanitary report for insurance purposes. The Workshop was built in 1988 prior to the new building act of 1991/92.

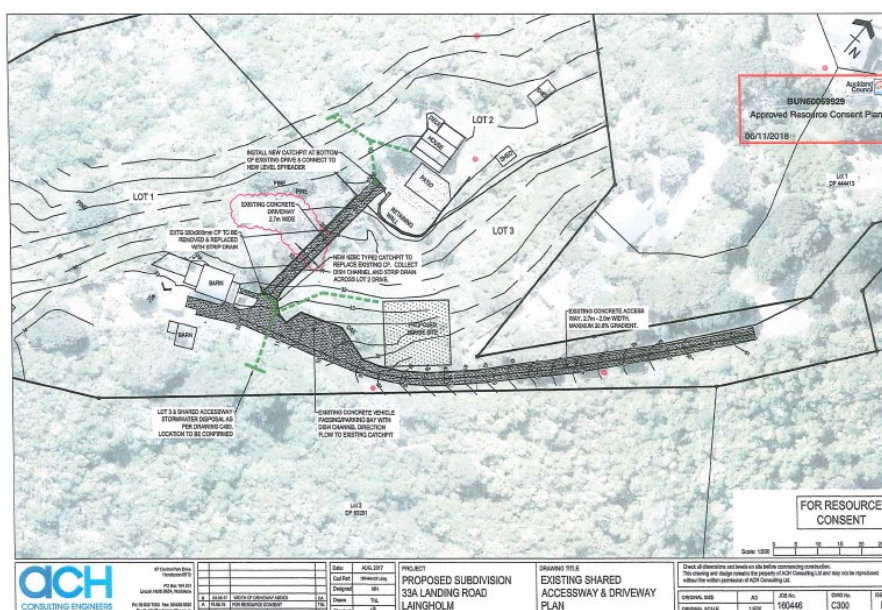

Since the subdivision of the of the 3 properties 33c, 33d, & 33e Landing Road, Council appears to have the structures on each property incorrect. The vendor's lawyer is assisting with rectifying this, but we recommend that purchasers seek legal advice.

There was a small slip behind the house. Council has investigated it and declared that no further action is required. The vendor has planted this area for extra stability.

The section at 33c Landing Road may be built on in the future.

Vendor Circumstances - *The Vendor has given us permission to disclose the following personal information:*

Selling subdivided property

Additional Information:

The section at 33c Landing Road is also for sale.

THINGS WE WANT TO DRAW YOUR ATTENTION TO:

Land Information Memorandum (LIM)

We have summarised what we believe are the important points in the LIM however we strongly recommend that you read the entire document and seek legal advice.

Wind Zones for this property	Low wind speed of 32 m/s
Soil Issues	<p>06/05/2002 Geotechnical report required Earthworks, cut or fill, the foundations of any residential building and means of stormwater disposal subject to further soils investigation and specific design by a registered engineer experienced in geomechanics.</p> <p>30/06/2000 Stability Sensitive: Please note this property was previously shown under the Transitional District Plan as being located in a Stability sensitive area.</p> <p><i>Stability sensitive - Titirangi and Laingholm is stability sensitive. This means that should you develop the property, you will require an engineer's report.</i></p>
Overland Flow Path	This site (property parcel) spatially intersects with one or more Overland Flow Paths
Exposure Zones	Zone D: High — Coastal areas with high risk of wind-blown sea-spray salt deposits.
Special Features	06/05/2002 Miscellaneous feature Midden on this site. Approval required from Department of Conservation to modify this site prior to commencement of any earthworks.
Planning	<p>LUC-2001-888 Land Use Consent To Construct a studio storage building on a sensitive ridge Granted 03/09/2001</p> <p>LUC60069950 Land Use Consent Three lot subdivision and associated tree removal. Land use required for vegetation removal Granted(Construction Monitoring Underway) 06/11/2018</p>
Subdivisions	<p>SUB60069951 Subdivision Consent three lot subdivision and associated tree removal. Land use required for Vegetation removal within the SEA Granted 06/11/2018</p> <p>SRV90111320 Subdivision survey plan ((s)223) S223 Application LT-586784 Granted 18/09/2023</p> <p>CCT90118191 Subdivision completion cert ((s)224C) s224c application LT 586784 Approved 17/12/2024</p>
Engineering Approvals	<p>ENG60340076 Engineering Compliance Common Accessway: Existing Shared Accessway - Minor improvements required at specific locations along the existing length as per RC conditions Approved 04/09/2019</p> <p>ENG60340075 Engineering Compliance Major Engineering Approval: New wastewater lot connections to existing line and new public connection from private (rising main chamber) to existing public manhole. Approved 08/02/2022</p>

Building	<p>BPM-1988-1121 Workshop 31/12/1988 Issued</p> <p>COM-2001-1257 Construct new studio 06/09/2001 CCC Not Issued</p> <p>ABA-2002-2891 Heater installation 28/08/2002 CCC Issued 27/09/2002</p> <p>BCO10289721 (DBC) Res 1 - Private stormwater drainage and private wastewater drainage required as part of subdivision consent conditions, including a 1000L private pump station. Public connections and works being undertaken as Engineering Plan Approval works. 01/08/2019 Lapsed</p>
Waitakere Ranges Heritage Area	This property is located within the Waitākere Ranges Heritage Area as defined in the Waitākere Ranges Heritage Area Act 2008.
Zoning	Residential Large Lot Zone
Controls	<p>Controls: Macroinvertebrate Community Index - Native</p> <p>Controls: Macroinvertebrate Community Index - Rural</p> <p>Controls: Stormwater Management Area Control - TITIRANGI / LAINGHOLM 1 - Flow 1</p>
Overlays	<p>Natural Heritage: Outstanding Natural Landscapes Overlay [rcp/dp] - Area 72 - South Titirangi</p> <p>Natural Heritage: Ridgeline Protection Overlay - Natural</p> <p>Natural Heritage: Waitakere Ranges Heritage Area Overlay - Extent of Overlay</p> <p>Natural Heritage: Waitakere Ranges Heritage Area Overlay - WRHA_06 - Subdivision Schedule</p> <p>Natural Resources: Significant Ecological Areas Overlay - SEA_T_5539 - Terrestrial</p>
Designations	<p>Designations: Airspace Restriction Designations - ID 1102 - Protection of aeronautical functions - obstacle limitation surfaces - Auckland International Airport Ltd - Confirmed</p>

Settlement Date on Offer: As soon as possible

We recommend that you get a building inspection report. We also recommend that when purchasing a property, you seek legal advice, complete due diligence and arrange your finance.

This information has been supplied to us by a third party. Accordingly, the Vendor and Austar Reality Limited are merely passing over this information as supplied to us by others. While we have passed on this information supplied by a third party, we have not checked, audited, or reviewed records or documents and therefor to the maximum extent permitted by law neither the Vendor nor Austar Realty Limited or any of its' salespersons or employees accept any responsibility for the accuracy of the materials. Intending purchasers are advised to conduct their own investigation.

Vendor Signature(s)_____

Date: _____

Purchaser Signature(s)_____

Date: _____

Salesperson Name: _____

Signature: _____ Date: _____



Austar Realty Ltd Complaints & Disputes Resolution Procedure

In accordance with Rule 12 Real Estate Agents Act (Professional Conduct and Client Care Rules) 2012, all licensed real estate agents are required to have a written in-house complaints and dispute resolution procedure.

You do not have to use our complaints and resolution procedure. You may make a complaint directly to the Real Estate Agents Authority at any time. You can make a complaint to the Real Estate Agents Authority even if you choose to also use our procedures.

Our complaints and dispute resolution procedure is designed to provide a simple and personalised process for resolving any concern or complaint you might have about the service you have received from Austar Realty, or any of our licensees.

1. Call the branch manager and give them the details of who you are complaining about, what your concerns are, and how you would like the issue resolved.
2. The manager may ask you to put your complaint in writing so that he or she can investigate it. The manager will need a brief period of time to talk to the team members involved, and document their response. We promise to come back to you within 5 working days with a response to your complaint. That response may be in writing.
As part of that response we might ask you to meet with a senior manager or our CEO to discuss the complaint and try to agree on a resolution.
3. If we are unable to come to an agreed resolution after a meeting, or if you don't wish to meet with us, we may provide you with a written proposal to resolve your complaint.
4. If you do not accept our proposal, please try and advise us in writing within five working days. You can, of course, suggest another way of resolving your complaint.
5. If we accept your preferred resolution, we will attempt to implement that resolution as soon as possible. If we decline your preferred resolution, we may invite you to mediate the dispute.
6. If we agree to mediate the complaint but don't settle the complaint at mediation, or we do not agree to mediate the dispute, then that will be the end of our process.

Remember: You can still make a complaint to the Real Estate Agents Authority in the first instance and, even if you use our procedures, you can still make a complaint to the Real Estate Agents Authority at any time.

The Real Estate
Authority Level 4 The
Todd Building 95
Customhouse Quay

Wellington 6011

Phone 0800 367 732