

**A436160
GN**

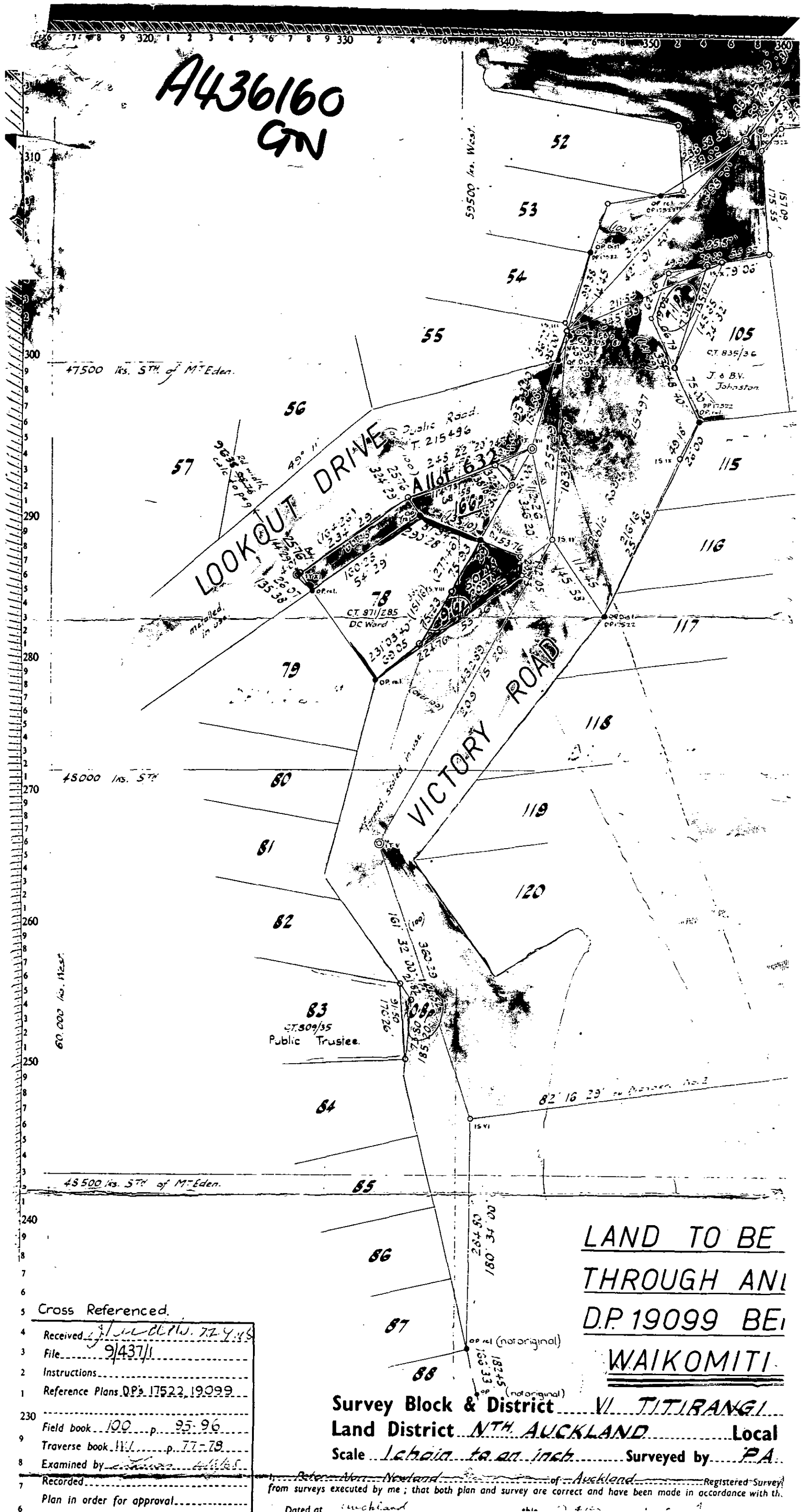

LAND TO BE
THROUGH AND
D.P. 19099 BEI
WAIKOMITI.

Survey Block & District VI. TITIRANGI
Land District NTH. AUCKLAND Local
Scale 1 chain to an inch Surveyed by PA.

Cross Referenced.
Received J. J. W. 7.7.4.18
File 9/437/1
Instructions
Reference Plans D.P. 17522, 19099
Field book 100 p. 95-96
Traverse book W.L. p. 77-78
Examined by [Signature]
Recorded
Plan in order for approval

Peter W. Newland of Auckland Registered Surveyor
from surveys executed by me; that both plan and survey are correct and have been made in accordance with th.
Dated at Auckland

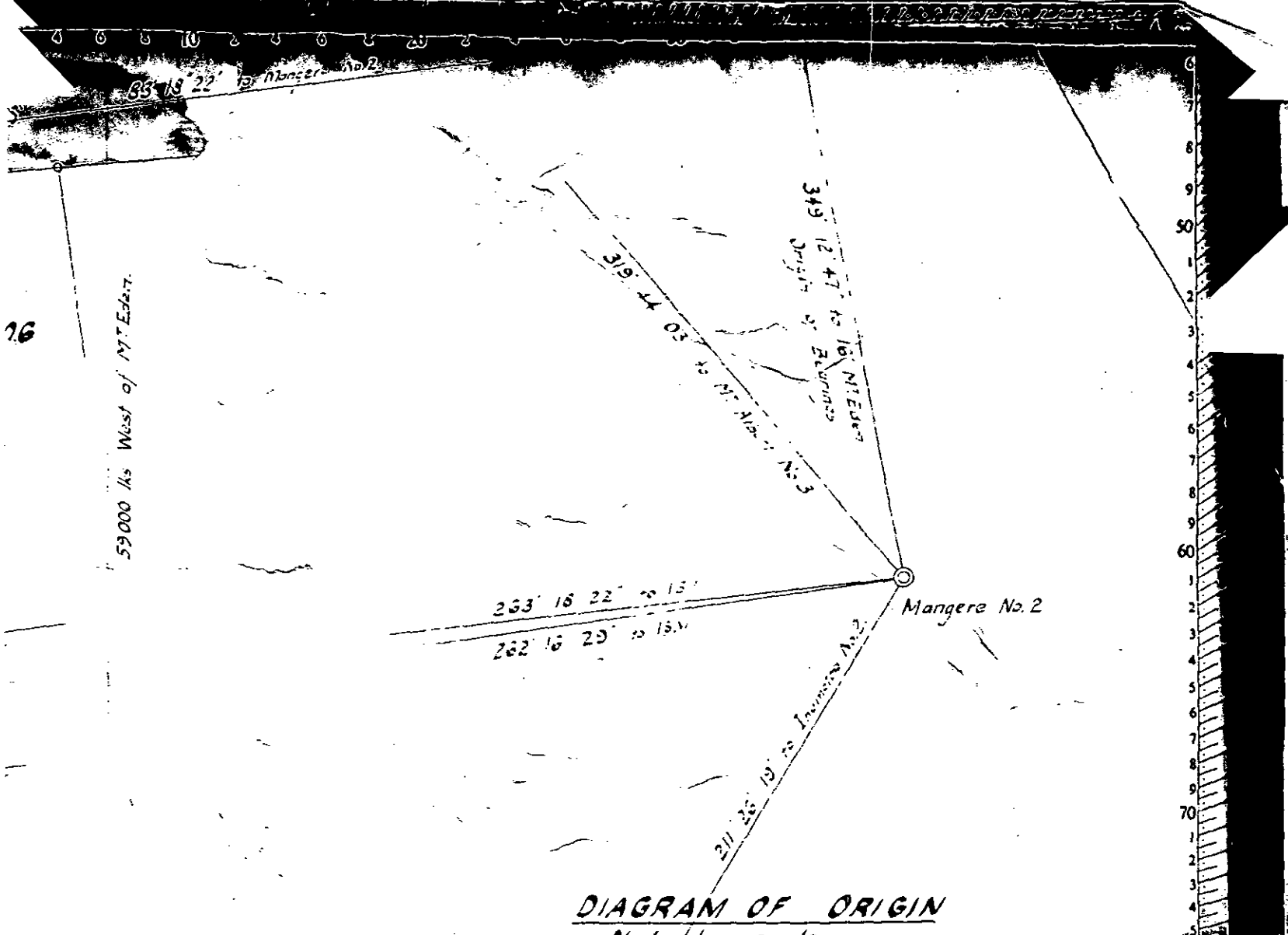

DIAGRAM OF ORIGIN
Not to scale.

Bearings are in terms of 1949 Geodetic Datum

Note: No boundaries on this survey are fenced.

SCHEDULE

Area	Being	Colour	Purpose
0-0-07.1	PT Lot 105 DP 19099 Being PT Allot 35 Waikomiti Parish	yellow	for road
0-0-09.6	PT Lot 78 DP 19099 Being PT Allot 35 Waikomiti Parish	blue	for road
0-0-00.8	PT Lot 83 DP 19099 Being PT Allot 35 Waikomiti Parish	Sepia	for road
0-0-16.6	Adjoining Lot 78 DP 19099 Being PT Allot 35 Waikomiti Parish	green	closed road.

Land to be taken 0-0-17.5

Road to be closed 0-0-16.6

TOTAL AREA 0-0-34.1

TAKEN FOR ROAD AND ROAD TO BE CLOSED

ADJOINING LOTS 78 105 & 83

ADJOINING PTS. ALLOT 35

PARISH *copy of PN 34/3608*
MOW 23746

S.D. Body WAITEMATA COUNTY

Newland Date JUNE 1968

Approved.....
ahend
Chief Surveyor 16 19/68

This space reserved for plan numbers

I and holder of an annual practising certificate, hereby certify that this plan has been made in accordance with the regulations under the Surveyors Act, 1938

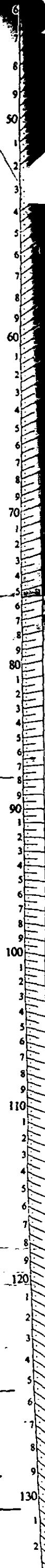

Extract from N.Z. Gazette, 27 Nov. 1969, No. 77, page 2374

Land Proclaimed as Road and Road Closed and Vested in Block VI, Titirangi Survey District, Waitemata County

PURSUANT to section 29 of the Public Works Amendment Act 1948, the Minister of Works hereby proclaims as road the land described in the First Schedule hereto and hereby proclaims that the road described in the Second Schedule hereto is hereby closed and vested in Doreen Clare Ward, of Laingholm, widow, subject to mortgage 483966.

FIRST SCHEDULE

NORTH AUCKLAND LAND DISTRICT

ALL those pieces of land situated in Block VI, Titirangi Survey District, North Auckland R.D., and being described as follows:

A. R. P. Being
0 0 7.1 Part Lot 105, D.P. 19099; coloured yellow on plan.
0 0 9.6 Part Lot 78, D.P. 19099; coloured blue on plan.
0 0 0.8 Part Lot 83, D.P. 19099; coloured sepia on plan.

835/36
871/285
809/35

SECOND SCHEDULE

NORTH AUCKLAND LAND DISTRICT

ALL that piece of road containing 16.6 perches situated in Block VI, Titirangi Survey District, North Auckland R.D., adjoining or passing through Lot 78, D.P. 19099; coloured green on plan.

As the same are more particularly delineated on the plan marked M.O.W. 23746 (S.O. 45994) deposited in the office of the Minister of Works at Wellington, and thereon coloured as above-mentioned.

Dated at Wellington this 24th day of November 1969.

DAVID S. THOMSON, for the Minister of Works.
(P.W. 34/3608; D.O. 15/15/0/45994)

A. R. SHEARER, Government Printer, Wellington, New Zealand.

Rd. by T. 215496
(394/131)

Adjoins:
871/285 (Allot 632)

19099 -
17522
T215496 ✓
T215497 ✓
R

A436160

57

18B/1486 #18

PARTICULARS ENTERED IN THE REGISTER-BUCK
VOL. 835 FOLIO 36 / 871/285 809/35

THE 10 DAY OF December 1969
AT 1:50 O'CLOCK.



Simon
Assistant Land Registrar

NB
title to issue subject to
Mtg 483966
which should be noted

C.T. 18B/1486 issued for closed road.
Plan is hand in second schedule
new allotment 632 Parish of Waikomiti.

Notices sent to
R.P. 835/36
R.P. 809/35
Mortgage 483966

Recorded on R.1687, D.P. 18099

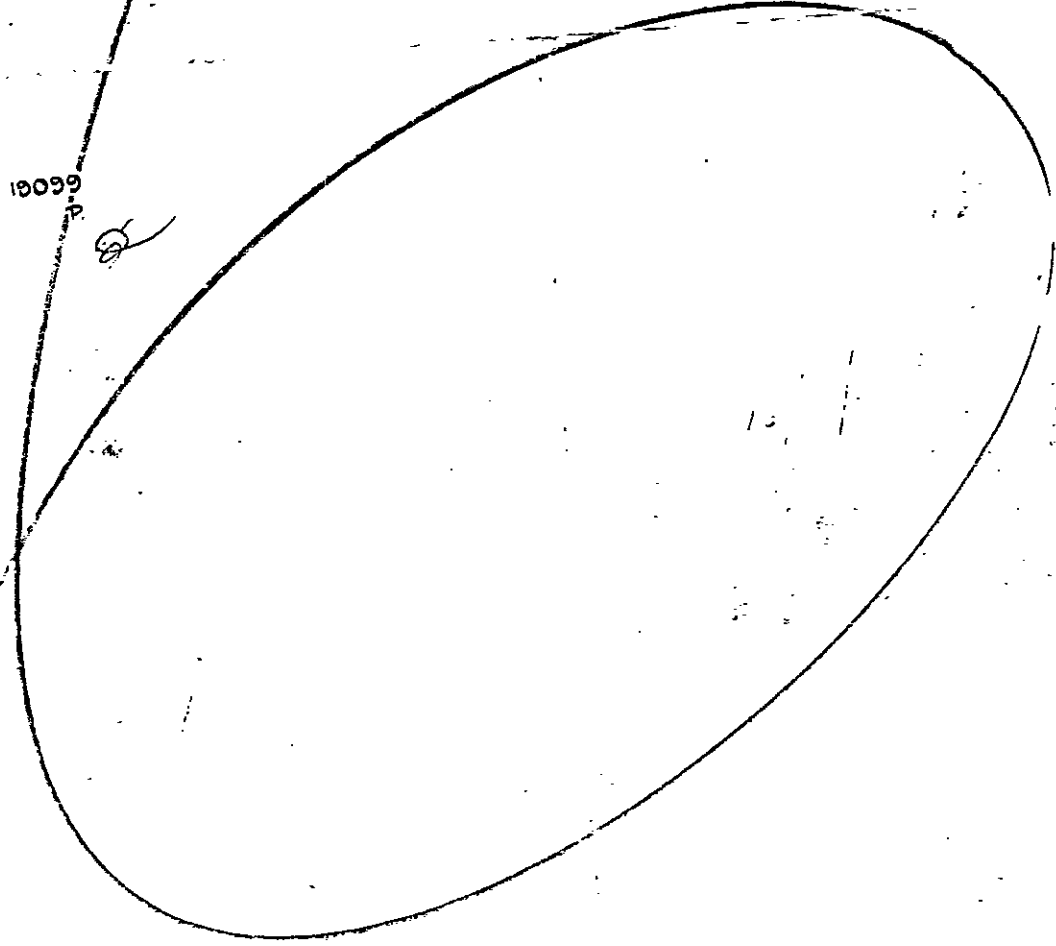

LAND & DEEDS	
Nature:	G.N.
Firm:	M/WORKS
10 DEC 1969	
Time:	1:50
Fees:	
Abstract:	15627

A436160

