

Approvals

*R. Esit*

*M. J. A. H.*

**REGISTERED OWNERS**

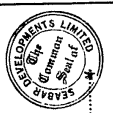

Proposed Easements		
Shown	Purpose	Dominant Tenement
①	PARTY WALL	LOT 1 DP 151549 / LOT 1 DP 105083
②	PARTY WALL	LOT 1 DP 105083 / LOT 1 DP 151549

**Total Area**  
Comprised in **PT CT 908/1993 & 570/1993**

I, **John Wilson Locke** of Auckland Registered Surveyor and holder of an enrolment certificate (or who may act as a registered surveyor pursuant to section 25 of the Survey Act 1986) hereby certify that this plan has been made from surveys conducted by me or under my directions, that both plan and survey are correct and have been made in accordance with the Survey Regulations 1972 or any regulations made in substitution thereof.

Dated at **AUCKLAND** this **21st** day of **July** 1994.

Signature *J. W. Locke*

Field Book P  
Reference Plans  
Examined  
Correct *M. L. G. G. G.*

Approved as to Survey  
15/7/94  
Chief Surveyor

Deposited this 20th day of July 1994

Approved District Land Registrar

DP162056

Approved LVA 97/102 (M.9)

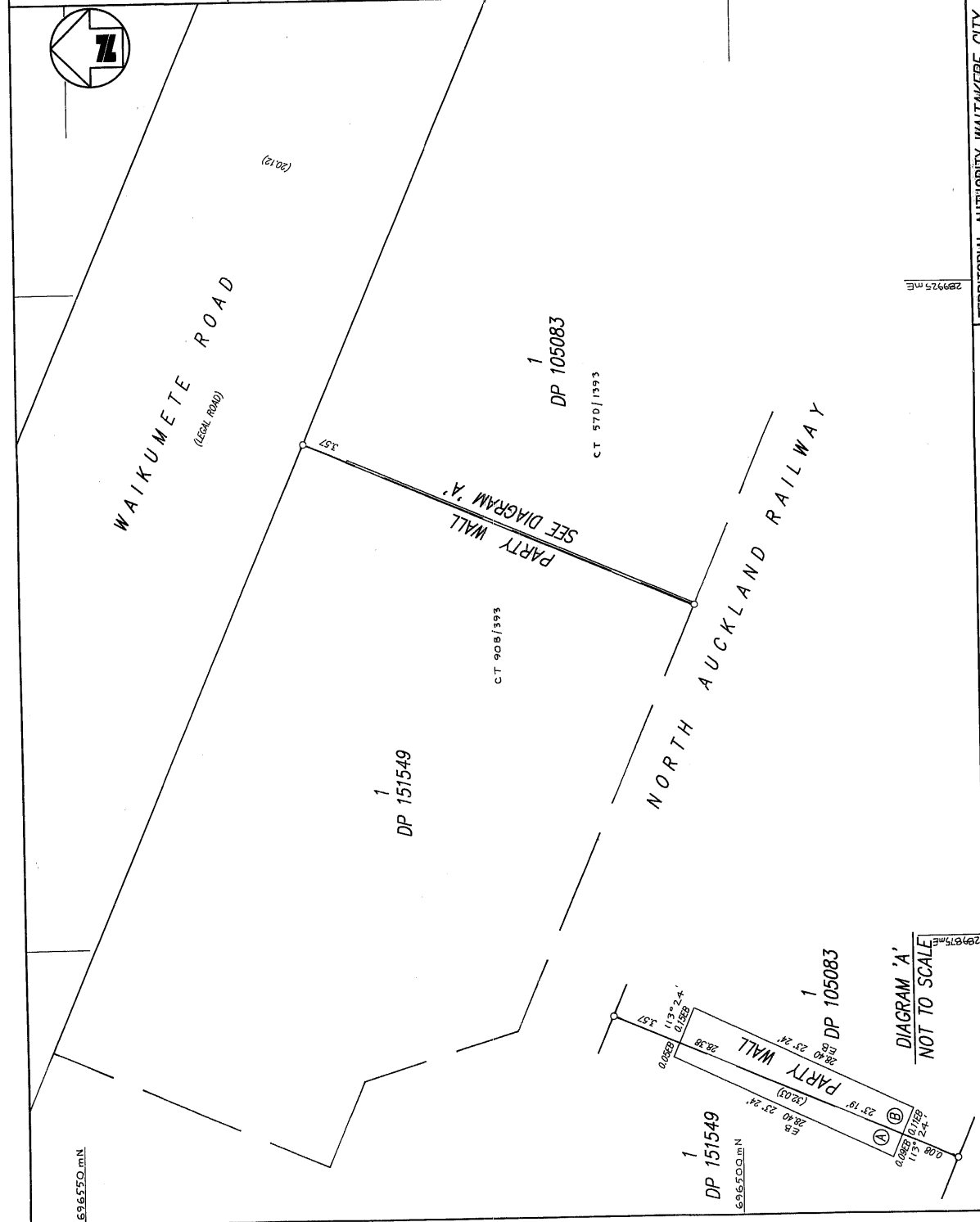

LAND DISTRICT NORTH AUCKLAND

SURVEY BLK. & DIST. II TITIRANGI GLEN EDEN

NZMS 261 SHT RECORD MAP No 7

DIAGRAM 'A'

NOT TO SCALE

29975 m

PLAN OF EASEMENTS OVER LOT 1 DP 151549 AND LOT 1 DP 105083

TERRITORIAL AUTHORITY WAITAKERE CITY

Surveyed by J. W. LOCKE

Scale 1:200 Date MARCH 1994

