

## What is 15 Western Road, Laingholm Worth to You?

### Method of Sale:

We know for buyers that choosing a method without a price can pose challenges, similar to price by negotiation these methods allow the current market to determine the final sale price. To help you with deciding what **15 Western Road** is worth to you, we have included recent sales from the area.

### Feedback:

The Owners are genuinely motivated to sell their property and move on to the next stage in their property journey. Your feedback in what YOU would pay for their property is valuable as it will help them to determine what their property is worth. A property is worth what someone will pay for it.

### Determining Value:

Deciding what you would pay to make this home yours is largely subjective and doesn't lead to a right or wrong answer. It is determined by a number of factors and will change for each person viewing it. Things such as finance, first impressions, value for money, personal circumstances, other properties you have seen, lost out on or made offers on will all help you to determine the price you would be willing to pay to own this home.

### **YOUR HOMEWORK - HOW TO USE THIS GUIDE:**

We have selected the following properties because they have characteristics that match the property being sold (please note the date of the sale). This could be location, style, floor area, number of bedrooms, views, age, land size. We would expect this property to be somewhere within the vicinity of the sales range these properties offer. Look at each of the photos and google the properties we have suggested and compare them with the property we are selling. This will help you decide whether **YOU SEE** value below, above or at that level. The market will always dictate the final price, but we trust this document helps you to work out whether your budget will fit?

We are very happy to keep in touch with you once a property has sold with the sale price or to chat to you about recent sales in the area if you would like more information. Obviously, as each buyer is different, and each property is different so often value is more determined by what the property is worth to a specific buyer.

# Recent Sales

**RayWhite**

Prepared on: 7 February 2024

The Real Estate Agents Act requires any recommendation to be supported by an analysis of sold properties that are deemed comparable. These sold comparable properties have been selected based on their geographical proximity, similarity of their attributes and time of sale.

<b>Sale Price</b>	\$970,000 to \$1,775,000	<b>Median</b>	\$1,172,500	<b>Mean</b>	\$1,264,749	For the property at the median, the sale price was 16.0% above CV.
<b>C.V</b>	\$840,000 to \$1,775,000	<b>Median</b>	\$1,042,500	<b>Mean</b>	\$1,142,500	

## 474 Huia Road, Laingholm, Auckland

4 🚗 2 🚰 5 🚘

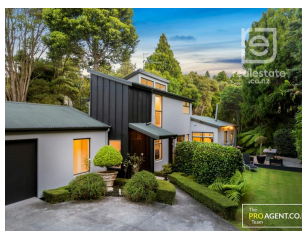

<b>Last Sold</b>	\$1,325,000 - 16 Jan 24	<b>Land Area</b>	1,750 m <sup>2</sup>
<b>Capital Value</b>	\$1,125,000 - 01 Jun 21	<b>Floor Area</b>	187 m <sup>2</sup>
<b>Land Value</b>	\$420,000 - 01 Jun 21	<b>Roof</b>	Steel/G-Iron
<b>Improvements</b>	\$705,000	<b>Walls</b>	Mixed Material
<b>Land Use</b>	Residence	<b>Building Age</b>	1960-1969

## 4 Ewing Road, Laingholm, Auckland

4 🚗 2 🚰 8 🚘

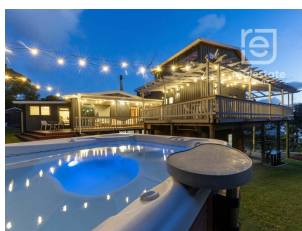

<b>Last Sold</b>	\$1,775,000 - 14 Dec 23	<b>Floor Area</b>	250 m <sup>2</sup>
<b>Capital Value</b>	\$1,450,000 - 01 Jun 21	<b>Roof</b>	Steel/G-Iron
<b>Land Value</b>	\$880,000 - 01 Jun 21	<b>Walls</b>	Mixed Material
<b>Improvements</b>	\$570,000	<b>Building Age</b>	Prior to 1920 - exact age unknown
<b>Land Use</b>	Residence		
<b>Land Area</b>	1,401 m <sup>2</sup>		

## 11 Tane Road, Laingholm, Auckland

3 🚗 3 🚰 4 🚘



<b>Last Sold</b>	\$1,140,000 - 17 Nov 23	<b>Land Area</b>	1,017 m <sup>2</sup>
<b>Capital Value</b>	\$950,000 - 01 Jun 21	<b>Floor Area</b>	120 m <sup>2</sup>
<b>Land Value</b>	\$510,000 - 01 Jun 21	<b>Roof</b>	Steel/G-Iron
<b>Improvements</b>	\$440,000	<b>Walls</b>	Concrete
<b>Land Use</b>	Residence	<b>Building Age</b>	1950-1959

## 452 Huia Road, Laingholm, Auckland

3 🚗 2 🚰 3 🚘



<b>Last Sold</b>	\$1,050,000 - 16 Nov 23	<b>Floor Area</b>	99 m <sup>2</sup>
<b>Capital Value</b>	\$840,000 - 01 Jun 21	<b>Roof</b>	Steel/G-Iron
<b>Land Value</b>	\$445,000 - 01 Jun 21	<b>Walls</b>	Fibre Cement
<b>Improvements</b>	\$395,000	<b>Building Age</b>	Prior to 1920 - exact age unknown
<b>Land Use</b>	Residential		
<b>Land Area</b>	1,090 m <sup>2</sup>		

# Recent Sales

**RayWhite**

Prepared on: 7 February 2024

## 38 Victory Road, Laingholm, Auckland

3 🚗 1 🚶 2 🚗



**Last Sold** \$970,000 - 06 Nov 23  
**Capital Value** \$900,000 - 01 Jun 21  
**Land Value** \$475,000 - 01 Jun 21  
**Improvements** \$425,000  
**Land Use** Residence  
**Land Area** 1,050 m<sup>2</sup>

**Floor Area** 120 m<sup>2</sup>  
**Roof** Steel/G-Iron  
**Walls** Wood (incl Weatherboard)  
**Building Age** Prior to 1920 - exact age unknown

## 15 Laingholm Drive, Laingholm, Auckland

3 🚗 1 🚶 3 🚗



**Last Sold** \$990,000 - 01 Nov 23  
**Capital Value** \$960,000 - 01 Jun 21  
**Land Value** \$540,000 - 01 Jun 21  
**Improvements** \$420,000  
**Land Use** Residence

**Land Area** 966 m<sup>2</sup>  
**Floor Area** 130 m<sup>2</sup>  
**Roof** Malthoid/Fab  
**Walls** Wood (incl Weatherboard)  
**Building Age** 1940-1949

## 7 Dorothy Road, Laingholm, Auckland

3 🚗 2 🚶 2 🚗



**Last Sold** \$1,205,000 - 22 Oct 23  
**Capital Value** \$1,350,000 - 01 Jun 21  
**Land Value** \$440,000 - 01 Jun 21  
**Improvements** \$910,000  
**Land Use** Residential

**Land Area** 882 m<sup>2</sup>  
**Floor Area** 160 m<sup>2</sup>  
**Roof** Steel/G-Iron  
**Walls** Mixed Material  
**Building Age** 2000-2009

## 19 Fawcett Road, Laingholm, Auckland

3 🚗 2 🚶 6 🚗



**Last Sold** \$1,737,500 - 19 Sep 23  
**Capital Value** \$1,775,000 - 01 Jun 21  
**Land Value** \$640,000 - 01 Jun 21  
**Improvements** \$1,135,000  
**Land Use** Residence

**Land Area** 3.8494 ha  
**Floor Area** 270 m<sup>2</sup>  
**Roof** Steel/G-Iron  
**Walls** Wood (incl Weatherboard)  
**Building Age** 1990-1999

## 91 Victory Road, Laingholm, Auckland

4 🚗 3 🚶 5 🚗



**Last Sold** \$1,369,999 - 14 Sep 23  
**Capital Value** \$1,125,000 - 01 Jun 21  
**Land Value** \$590,000 - 01 Jun 21  
**Improvements** \$535,000  
**Land Use** Residence

**Land Area** 1,019 m<sup>2</sup>  
**Floor Area** 240 m<sup>2</sup>  
**Roof** Steel/G-Iron  
**Walls** Mixed Material  
**Building Age** 1940-1949

# Recent Sales

Prepared on: 7 February 2024

**RayWhite**

57 Victory Road, Laingholm, Auckland

3 🚗 2 🚗 4 🚗



**Last Sold** \$1,085,000 - 01 Sep 23  
**Capital Value** \$950,000 - 01 Jun 21  
**Land Value** \$510,000 - 01 Jun 21  
**Improvements** \$440,000  
**Land Use** Residence

**Land Area** 1,315 m<sup>2</sup>  
**Floor Area** 118 m<sup>2</sup>  
**Roof** Steel/G-Iron  
**Walls** Wood (incl Weatherboard)  
**Building Age** 1990-1999