

What is 34 Taupiko Place, Green Bay Worth to You?

Method of Sale:

BY NEGOTIATION has been chosen by our vendors as their method of choice. I know for buyers that choosing a method without a price can pose challenges, similar to an auction or deadline sale, these methods allow the current market to determine the final sale price. To help you with deciding what **34 Taupiko Place** is worth to you, we have included recent sales from the area.

Our Property Owner:

The owners have chosen a deadline sale process to sell their home so that ALL buyers (conditional and unconditional) are able to present an offer. Please note, our vendors ultimate goal is to sell unconditionally. This means that unconditional offers regardless of the level, will be seriously considered so if you are able to satisfy your conditions prior to the deadline, you will stand the best chance of owning this home.

Feedback:

The Owners are genuinely motivated to sell their property and move on to the next stage in their property journey. Your feedback in what YOU would pay for their property is valuable as it will help them to determine what their property is worth. A property is worth what someone will pay for it.

Determining Value:

Deciding what you would pay to make this home yours is largely subjective and doesn't lead to a right or wrong answer. It is determined by a number of factors and will change for each person viewing it. Things such as finance, first impressions, value for money, personal circumstances, other properties you have seen, lost out on or made offers on will all help you to determine the price you would be willing to pay to own this home.

YOUR HOMEWORK - HOW TO USE THIS GUIDE:

We have selected the following properties because they have characteristics that match the property being sold (please note the date of the sale). This could be location, style, floor area, number of bedrooms, views, age, land size. We would expect this property to be somewhere within the vicinity of the sales range these properties offer. Look at each of the photos and google the properties we have suggested and compare them with the property we are selling. This will help you decide whether **YOU SEE** value below, above or at that level. The market will always dictate the final price, but we trust this document helps you to work out whether your budget will fit?

We are very happy to keep in touch with you once a property has sold with the sale price or to chat to you about recent sales in the area if you would like more information. Obviously, as each buyer is different, and each property is different so often value is more determined by what the property is worth to a specific buyer.

Recent Sales

RayWhite

Subject property: 34 Taupiko Place, Green Bay, Auckland

Prepared on: 23 November 2023

Sale Price \$1,061,000 to \$1,275,000 **Median** \$1,208,350 **Mean** \$1,187,962 For the property at the median, the
C.V \$1,150,000 to \$1,325,000 **Median** \$1,237,500 **Mean** \$1,240,625 sale price was 0.3% below CV.

11 Vinceroy Place, Green Bay, Auckland

4 🚗 2 🚰 5 🚘

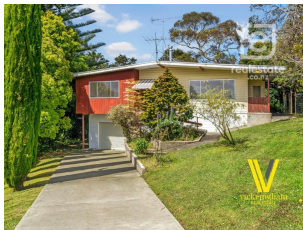

Last Sold \$1,061,000 - 11 Nov 23
Capital Value \$1,275,000 - 01 Jun 21
Land Value \$1,080,000 - 01 Jun 21
Improvements \$195,000
Land Use Residence

Land Area 916 m²
Floor Area 220 m²
Roof Steel/G-Iron
Walls Mixed Material
Building Age Mixed/Remod

29 Taupiko Place, Green Bay, Auckland

3 🚗 2 🚰 2 🚘



Last Sold \$1,180,000 - 21 Sep 23
Capital Value \$1,300,000 - 01 Jun 21
Land Value \$870,000 - 01 Jun 21
Improvements \$430,000
Land Use Residential

Land Area 561 m²
Floor Area 160 m²
Roof Tile Profile
Walls Brick
Building Age 1990-1999

23 Woodfern Crescent, Titirangi, Auckland

4 🚗 2 🚰 4 🚘



Last Sold \$1,275,000 - 07 Oct 23
Capital Value \$1,250,000 - 01 Jun 21
Land Value \$730,000 - 01 Jun 21
Improvements \$520,000
Land Use Residence

Land Area 600 m²
Floor Area 200 m²
Roof Tile Profile
Walls Mixed Material
Building Age 1990-1999

147 Golf Road, Titirangi, Auckland

3 🚗 1 🚰 1 🚘



Last Sold \$1,220,000 - 21 Sep 23
Capital Value \$1,200,000 - 01 Jun 21
Land Value \$1,100,000 - 01 Jun 21
Improvements \$100,000
Land Use Residence

Land Area 961 m²
Floor Area 150 m²
Roof Steel/G-Iron
Walls Wood (incl Weatherboard)
Building Age 1950-1959

Recent Sales

RayWhite

Subject property: 34 Taupiko Place, Green Bay, Auckland

Prepared on: 23 November 2023

3 Tauhara Street, Green Bay, Auckland

3 🚗 1 🚶 1 🚗



Last Sold \$1,196,700 - 08 Sep 23
Capital Value \$1,225,000 - 01 Jun 21
Land Value \$1,100,000 - 01 Jun 21
Improvements \$125,000
Land Use Residential

Land Area 683 m²
Floor Area 130 m²
Roof Steel/G-Iron
Walls Wood (incl Weatherboard)
Building Age 1960-1969

15 Tauhara Street, Green Bay, Auckland

3 🚗 1 🚶 3 🚗



Last Sold \$1,090,000 - 18 Oct 23
Capital Value \$1,325,000 - 01 Jun 21
Land Value \$1,125,000 - 01 Jun 21
Improvements \$200,000
Land Use Residence

Land Area 738 m²
Floor Area 150 m²
Roof Tile Profile
Walls Wood (incl Weatherboard)
Building Age 1960-1969

13A Boler Place, New Lynn, Auckland

4 🚗 2 🚶 6 🚗



Last Sold \$1,231,000 - 02 Nov 23
Capital Value \$1,150,000 - 01 Jun 21
Land Value \$640,000 - 01 Jun 21
Improvements \$510,000
Land Use Residence

Land Area 497 m²
Floor Area 150 m²
Roof Tile Profile
Walls Brick
Building Age 2000-2009

6B Vardon Road, Green Bay, Auckland

3 🚗 2 🚶 4 🚗



Last Sold \$1,250,000 - 04 Aug 23
Capital Value \$1,200,000 - 01 Jun 21
Land Value \$690,000 - 01 Jun 21
Improvements \$510,000
Land Use Residential

Land Area 490 m²
Floor Area 143 m²
Roof Tile Profile
Walls Brick
Building Age 2000-2009