

What is 13 Greenwoods Close, Titirangi Worth to You?

Method of Sale:

A **DEADLINE SALE** has been chosen by our vendors as their method of choice. I know for buyers that choosing a method without a price can pose challenges, similar to price by negotiation these methods allow the current market to determine the final sale price. To help you with deciding what **13 Greenwoods Close** is worth to you, we have included recent sales from the area.

Our Property Owner:

The Owners are genuinely motivated to sell their property and move on to the next stage in their property journey. Your feedback in what YOU would pay for their property is valuable as it will help them to determine what their property is worth. A property is worth what someone will pay for it.

Determining Value:

Deciding what you would pay to make this home yours is largely subjective and doesn't lead to a right or wrong answer. It is determined by a number of factors and will change for each person viewing it. Things such as finance, first impressions, value for money, personal circumstances, other properties you have seen, lost out on or made offers on will all help you to determine the price you would be willing to pay to own this home.

YOUR HOMEWORK - HOW TO USE THIS GUIDE:

We have selected the following properties because they have characteristics that match the property being sold (please note the date of the sale). This could be location, style, floor area, number of bedrooms, views, age, land size. We would expect this property to be somewhere within the vicinity of the sales range these properties offer. Look at each of the photos and google the properties we have suggested and compare them with the property we are selling. This will help you decide whether **YOU SEE** value below, above or at that level. The market will always dictate the final price, but we trust this document helps you to work out whether your budget will fit?

We are very happy to keep in touch with you once a property has sold with the sale price or to chat to you about recent sales in the area if you would like more information. Obviously, as each buyer is different, and each property is different so often value is more determined by what the property is worth to a specific buyer.

Comparable Sales

RayWhite

Prepared for:

Subject property: 13 Greenwoods Close, Titirangi, Auckland

Prepared on: 3 October 2022

The Real Estate Agents Act requires any recommendation to be supported by an analysis of sold properties that are deemed comparable. These sold comparable properties have been selected based on their geographical proximity, similarity of their attributes and time of sale.

Sale Price	\$976,500 to \$1,106,000	Median	\$1,075,000	Mean	\$1,067,928	For the property at the median, the sale price was 4.4% below CV.
C.V	\$960,000 to \$1,200,000	Median	\$1,100,000	Mean	\$1,090,714	

117 Atkinson Road, Titirangi, Auckland

3 



Last Sold	\$976,500 - 21 Sep 22
Capital Value	\$1,025,000 - 01 Jun 21
Land Value	\$830,000 - 01 Jun 21
Improvements	\$195,000
Land Use	Residence

Land Area	809 m ²
Floor Area	90 m ²
Roof	Steel/G-Iron
Walls	Wood (incl Weatherboard)
Building Age	1960-1969

121 Wirihana Road, Titirangi, Auckland

4  2  4 



Last Sold	\$1,053,000 - 07 Sep 22
Capital Value	\$960,000 - 01 Jun 21
Land Value	\$680,000 - 01 Jun 21
Improvements	\$280,000
Land Use	Residence

Land Area	680 m ²
Floor Area	160 m ²
Roof	Steel/G-Iron
Walls	Fibre Cement
Building Age	Mixed/Remod

3 Kaurimu Rise, Titirangi, Auckland

3  2  2 

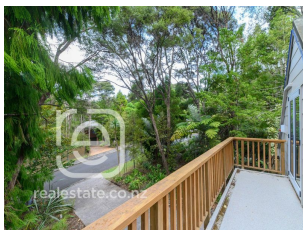

Last Sold	\$1,075,000 - 05 Jul 22
Capital Value	\$1,050,000 - 01 Jun 21
Land Value	\$750,000 - 01 Jun 21
Improvements	\$300,000
Land Use	Residence

Land Area	772 m ²
Floor Area	157 m ²
Roof	Tile Profile
Walls	Mixed Material
Building Age	1970-1979

14 Mariana Place, Glen Eden, Auckland

3  1  1 



Last Sold	\$1,106,000 - 11 Jul 22
Capital Value	\$1,100,000 - 01 Jun 21
Land Value	\$830,000 - 01 Jun 21
Improvements	\$270,000
Land Use	Residence

Land Area	680 m ²
Floor Area	100 m ²
Roof	Steel/G-Iron
Walls	Wood (incl Weatherboard)
Building Age	1960-1969

Comparable Sales



RayWhite

Prepared for:

Subject property: 13 Greenwoods Close, Titirangi, Auckland

Prepared on: 3 October 2022

24 Nandana Drive, Glen Eden, Auckland

3  1  3 

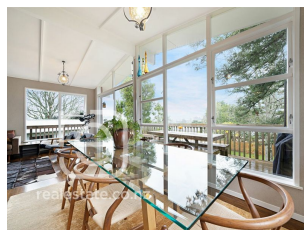

Last Sold \$1,075,000 - 07 Sep 22
Capital Value \$1,125,000 - 01 Jun 21
Land Value \$1,000,000 - 01 Jun 21
Improvements \$125,000
Land Use Residence

Land Area 809 m²
Floor Area 150 m²
Roof Tile Profile
Walls Mixed Material
Building Age 1970-1979

5A Atkinson Road, Titirangi, Auckland

3  2  2 



Last Sold \$1,085,000 - 11 Aug 22
Capital Value \$1,200,000 - 01 Jun 21
Land Value \$480,000 - 01 Jun 21
Improvements \$720,000
Land Use Residence

Land Area 506 m²
Floor Area 109 m²
Roof Steel/G-Iron
Walls Mixed Material
Building Age 2000-2009

3/263A Titirangi Road, Titirangi, Auckland

3 



Last Sold \$1,105,000 - 22 Jul 22
Capital Value \$1,175,000 - 01 Jun 21
Land Value \$600,000 - 01 Jun 21
Improvements \$575,000
Land Use Residence

Land Area 541 m²
Floor Area 145 m²
Roof Steel/G-Iron
Walls Wood (incl Weatherboard)
Building Age 1990-1999