

FOR SURVEYS UNDER THE LAND TRANSFER ACT ONLY.

RECEIVED: 6 12 1937 PROV. NO. 3718 5
 TITLE REF. No. 684/185
 Val. No. 2 1922, 2432, 30907
 REFERRED TO CHAUGHTSMAN: 7/12/12

L.T. DRAUGHTSMAN
 Contract
 L.T. Draughtsman,
 134, King
 10003

EXAMINED: L. T. Draughtsman
 TRAV. REDS.: VOL. 169, PAGE 80-103
 FIELD-BOOK: No. 169, PAGE 80-103
 COMP. BK. No. REPORT NO.
 REF. PLANS: D.P. 21922, 22144,
 169, 2432, 30907

FILE:
 No. D.P. 31932 M
 No. S.O. 38871 30

This plan is to be reserved for Deposit, the
 DEPOSITED this 4th day
 of July, 1937.
 Landed Land Registrar.
 3/165
 Highways
 Public Roads
 Direction of
 Survey

Subject to Sec. 16 of the Land Act 1924

Verify that this plan agrees with the surveys of the area shown on the Waikato Ex. No. 300 plan and the rights of way shown on the District Survey Office files
 L. T. Draughtsman
 25th Nov 1937
 5988-
 PT. 23
 D.P. 1669

Approved,
 Landed Land Registrar
 6/12/1937
 Applicant for Registered Owner,
 T. T. Andrews

31765

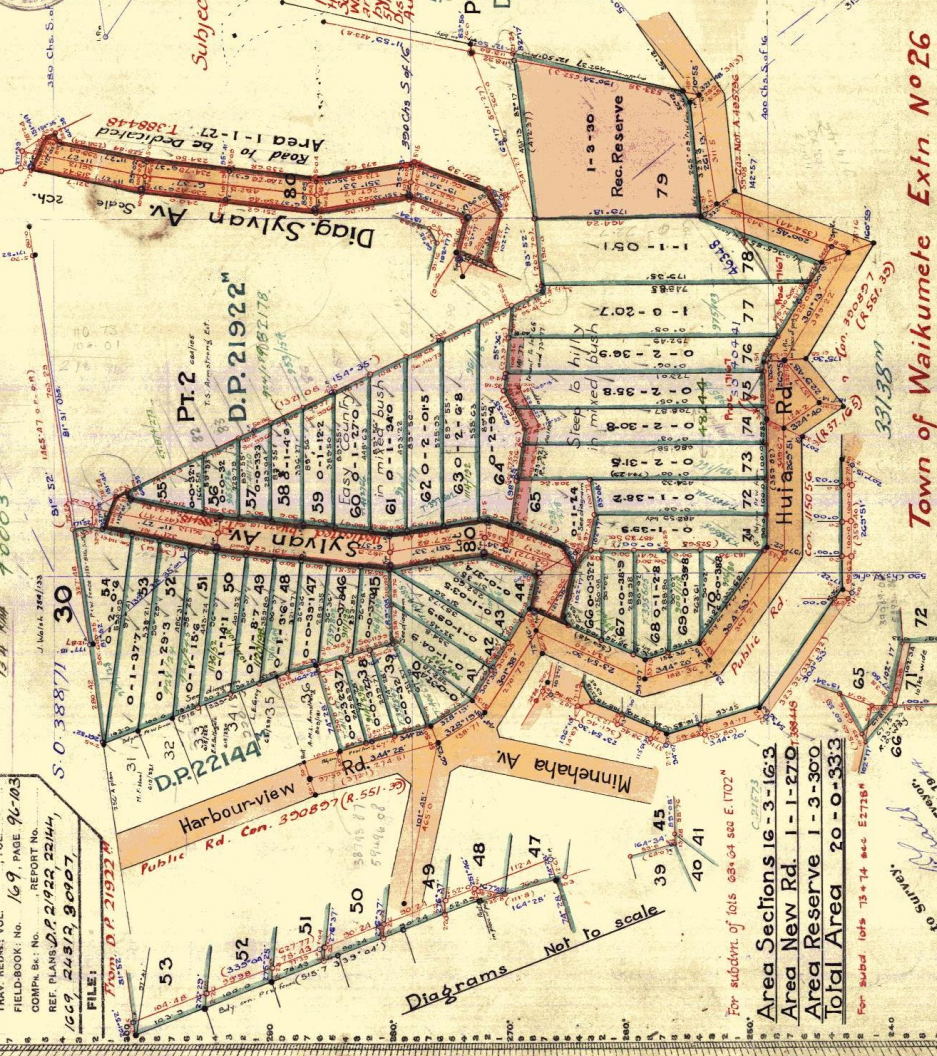

Town of Waikumete Extn No 26
 Subdn of Pt. Allot 32 Waikomiti Psh.
 WAITEMATA CITY.
 Comprised in C/T of 84/185
 Surveyed by T. T. Andrews, Registered Surveyor,
 June, 1943

Area Sections 16-3-163
 Area New Rd. 1-1-270, 309449
 Area Reserve 1-3-300
 Total Area 20-0-333
 For subdn of lots 384, 384 E. 1702"

DECLARATION:
 I, Thomas T. Andrews, of Auckland, do hereby certify that this plan has been made from surveys executed by me, and that I believe this plan to be true and correct, and that I believe this plan to be a true and correct declaration of the boundaries of the land shown thereon.
 Declared at Auckland, this 24th day of December 1943.
 T. T. Andrews
 Registered Surveyor.