

LOCALITY PLAN.

Scale: 10 Chs. to an Inch.

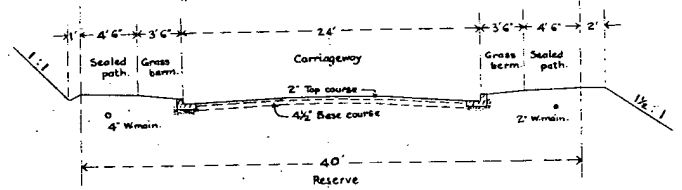
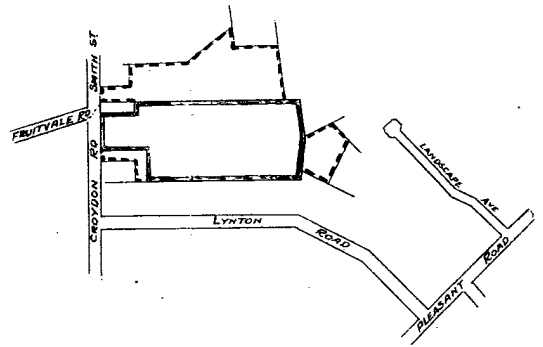

TYPICAL CROSS SECTION.

Scale: 10 Feet to an Inch.

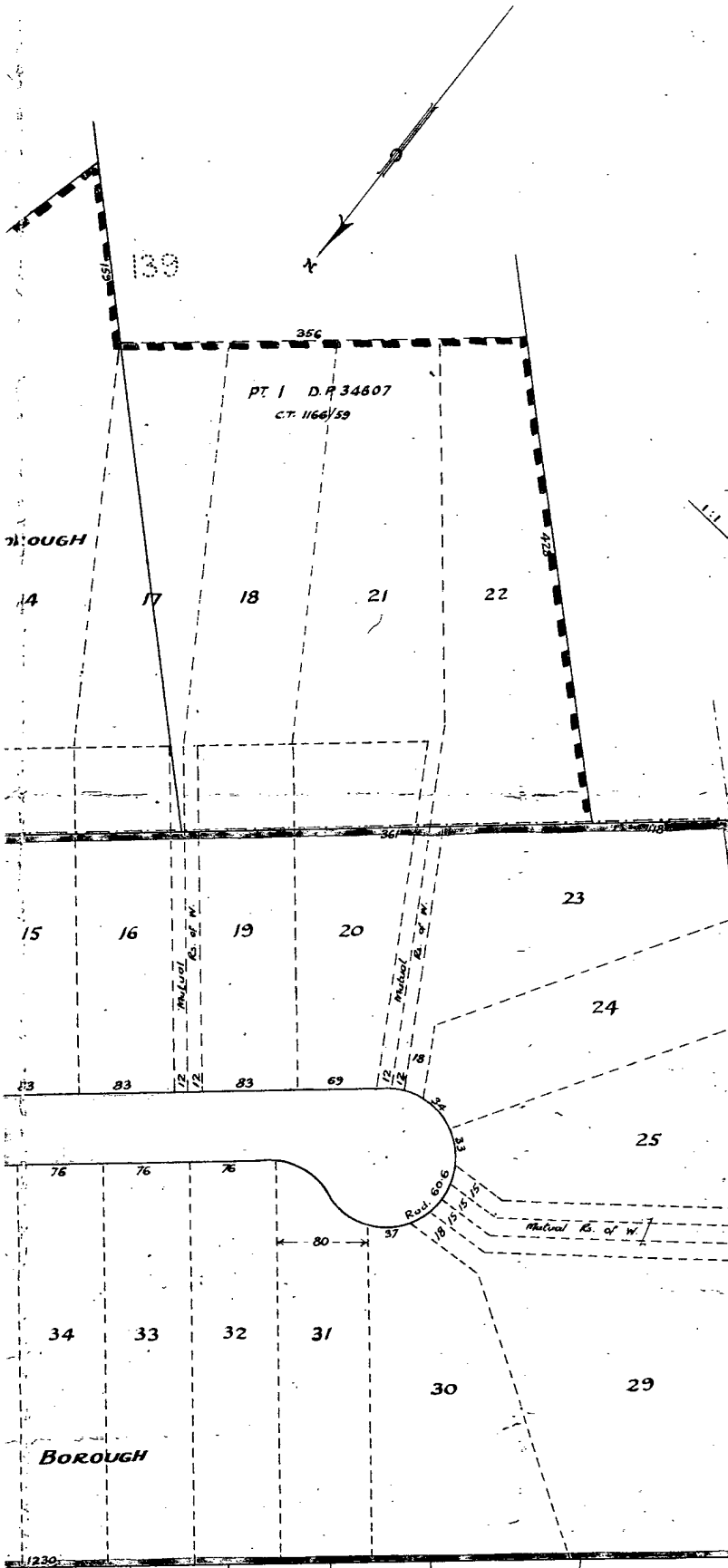

WAITEMATA COUNTY

This is (a copy of) the plan marked P.W.D. 151112, referred to in the Order in Council published in N.Z. Gazette, of 16 August 1956 at page 1102.

J. H. Smith
for Commissioner of Works

44113

331 D.P. 19976
C.T. 822/268

COPY OF P.W.D. 151112 P.W. 5/3980

146

[Extract from N.Z. Gazette, 16 Aug. 1956, No. 45, page 1102]

Authorising the Laying-off of a Street off Croydon Road in the Borough of Glen Eden, Subject to a Condition as to the Building Line

C. W. M. NORRIE, Governor-General

ORDER IN COUNCIL.

At the Government House at Wellington this 15th day of August 1956

Present:

HIS EXCELLENCY THE GOVERNOR-GENERAL IN COUNCIL.

PURSUANT to section 186 of the Municipal Corporations Act 1954 and section 125 of the Public Works Act 1928, His Excellency the Governor-General, acting by and with the advice and consent of the Executive Council, hereby authorises the Glen Eden Borough Council to permit the laying-off of the proposed street described in the Schedule hereto at a width for part of its length of less than 66 ft., but not less than 40 ft., subject to the condition that no building or part of a building shall at any time be erected on Lots 3 to 43 (both inclusive), of a subdivision of the land shown edged green on the plan marked P.W.D. 151112 referred to in the Schedule hereto, within a distance of 35 ft. from the centre line of the said street.

SCHEDULE

THAT proposed street in the North Auckland Land District, Borough of Glen Eden, containing by admeasurement 3 roods 39 perches, more or less, being part of the land on D.P. 21565, being part Allotment 141, Parish of Waikomiti.

As the same is more particularly delineated on the plan marked P.W.D. 151112 deposited in the office of the Minister of Works at Wellington, and thereon coloured red.

T. J. SHERRARD, Clerk of the Executive Council.

(P.W. 51/3980; D.O. 27/31/234)

R. E. OWEN, Government Printer, Wellington, New Zealand.

753.03 links

106.06

60.61

60.61

1 22

The land in within Street of less width than 1 chain is contained in CT. 1138/300 the Building Line also affects CT. 1138/300.

15117

ORDER IN COUNCIL

PARTICULARS ENTERED IN THE REGISTER BOOK
VOL. 1138 FOLIO 300

THE 27th DAY OF August 1956
AT 2.7 O'CLOCK.



[Signature]
Assistant Land Registrar
AUCKLAND

Recorded on LT: 44115
[Signature]

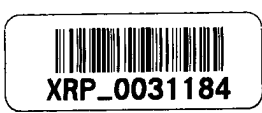

29041
127 A 10 06

P65 - 29041

LAND & DEEDS	
Nature:	<i>O.C.</i>
Firm:	<i>Works</i>
27 AUG 1956	
Time:	<i>2.7.56</i>
Fee:	<i>nil</i>
Abstract No.:	<i>10</i>

