



**RECORD OF TITLE
UNDER LAND TRANSFER ACT 2017
FREEHOLD
Search Copy**



R. W. Muir
Registrar-General
of Land

Identifier **NA137B/408**
Land Registration District **North Auckland**
Date Issued 21 February 2002

STATEMENT OF PASSING OVER INFORMATION:
This information has been supplied to us by a third party. Accordingly, the Vendor and Austar Realty Limited are merely passing over this information as supplied to us by others. While we have passed on this information supplied by a third party, we have not checked, audited, or reviewed the records or documents and therefore to the maximum extent permitted by law neither the Vendor nor Austar Realty Limited or any of its' salespersons or employees accept any responsibility for the accuracy of the materials. Intending purchasers are advised to conduct their own investigation.

Prior References
NA1005/229 NA6C/706

Estate Fee Simple
Area 1287 square metres more or less
Legal Description Lot 1 Deposited Plan 209878

Registered Owners
Maria Louise La Roche

Interests
Fencing Agreement in Transfer 493218 (Affects part formerly in CT NA1005/229)
5985083.3 Mortgage to ASB Bank Limited - 29.4.2004 at 9:00 am

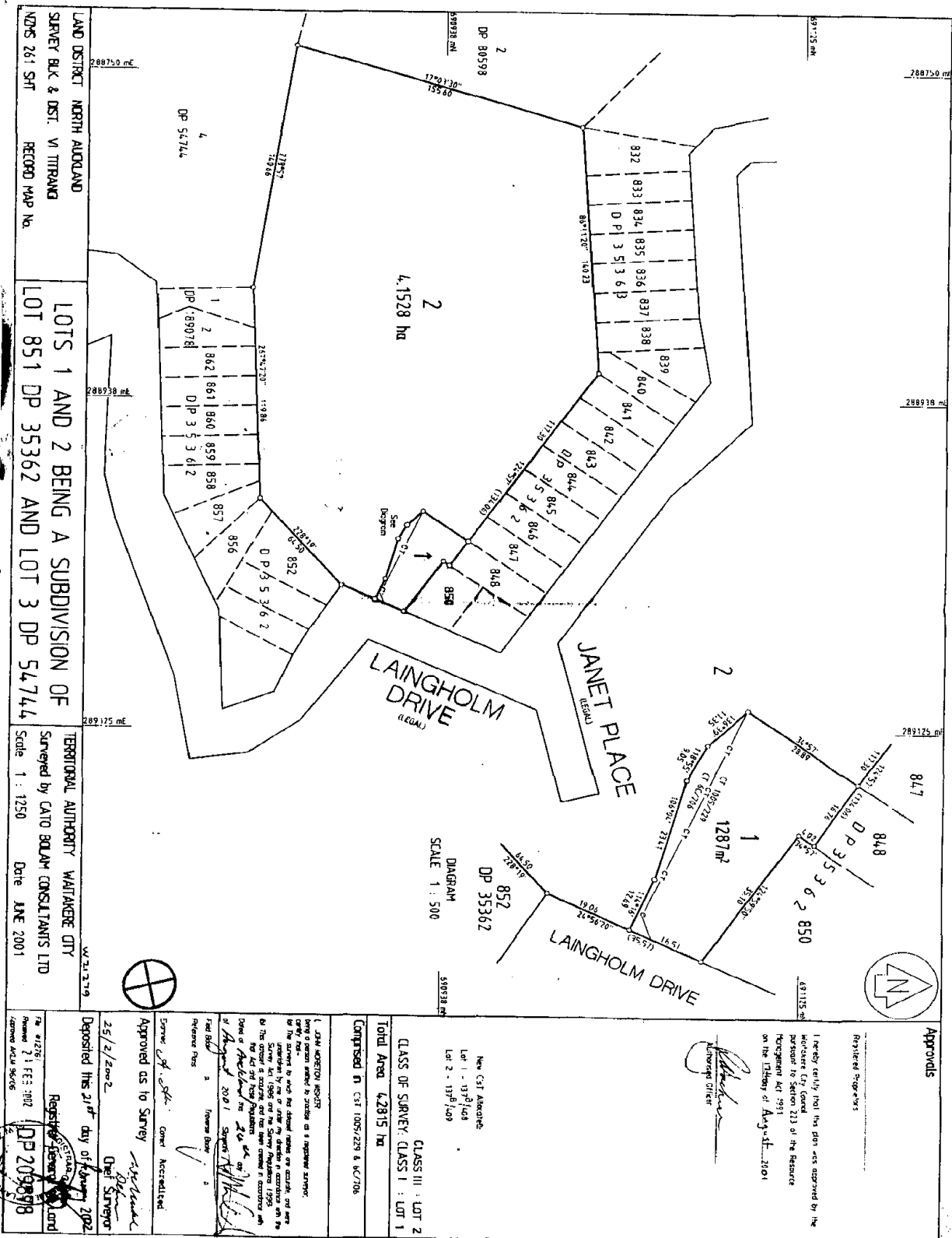

LAND DISTRICT NORTH AUCKLAND
 SURVEY BLK & DIST. VI TITIRANGA
 NZMS 261 SH1 RECORD MAP NO.

LOTS 1 AND 2 BEING A SUBDIVISION OF
 LOT 851 DP 35362 AND LOT 3 DP 54744

TERRITORIAL AUTHORITY WAITAKERE CITY
 Surveyed by CAIRO BOLAN CONSULTANTS LTD
 Scale 1 : 1250 Date JUNE 2001

Deposited this 21st day of February 2002
 Registrar General
 DP 209878

Approvals
 I hereby certify that this plan was approved by the
 Waitakere City Council pursuant to Section 223 of the Resource
 Management Act 1991
 on the 15th day of August 2001
 Mayor
 Approved Officer

CLASS OF SURVEY: CLASS I : LOT 1
 CLASS III : LOT 2
Total Area 4,2815 ha
 Comprised in CF 1005/229 & W/706

New GST Allocated
 Lot 1 - 13,91648
 Lot 2 - 13,91609

CLASS OF SURVEY: CLASS I : LOT 1
 CLASS III : LOT 2
Total Area 4,2815 ha
 Comprised in CF 1005/229 & W/706

1. JOHN ABBOTTON REGISTER
 Being a person entitled to practice as a registered surveyor,
 I have prepared this plan and certify that the same is
 correct and true to the best of my knowledge and belief
 and that the same is in accordance with the provisions
 of the Survey Act 1986 and the Survey Regulations 1995.
 I have also prepared this plan in accordance with
 the provisions of the Survey Act 1986 and the Survey
 Regulations 1995.
 John A. Abbotton
 Registered Surveyor
 25/2/2002

Survey of S.K. Omar Accredited
 Approved as to Survey
 25/2/2002
 Odel Strydom
 Chief Surveyor

DIAGRAM
 SCALE 1 : 500
 DP 35362

LAINGHOLM DRIVE
JANET PLACE

LAINGHOLM DRIVE
JANET PLACE

LAINGHOLM DRIVE
JANET PLACE